President.....Hope Kobak
Editor.....Anne Larsen
Associate Editor.....Jeffrey Zaleski
YA/Children's Editor....Joanna Rudge Long
Business Manager.....Nancy Place
Assistant to the Editors.....Mary Daley
Production Manager.....Mara Frank

200 Park Avenue South
New York, NY 10003-1543
(212) 777-4554
Fax: (212) 979-1352

KIRKUS REVIEWS

ANNUAL CUMULATIVE ADULT TITLE INDEX FOR 1992

ABBIE HOFFMAN 761
ABORTION 1431
ABORTION POLITICS 593
ABOUT BLADY 384
ABOVE THE LAW 348
ABSENT WITHOUT LEAVE 1333
ACCEPTABLE RISKS 1041
ACCIDENTALLY ON PURPOSE 107
♦ ACQUIRED TASTES 374
ACROSS THE STREET 952
ACROSS THE TOP OF THE WORLD 1163
ACROSS THE WIRE 1366
ACT OF FAITH 1335
ADRIFT ON THE NILE 1461
AN AFGHANISTAN PICTURE SHOW 711
THE AFRICAN ADVENTURERS 644
AFRICAN LAUGHTER 967
AFTER APARTHEID 237
♦ AFTER HENRY 228
♦ AFTER MOONDOG 496
AFTER TET 1301
AFTER THE FALL 159
AFTER THE FIRE 838
AFTER THE WAR 347
AFTER THE WAR WAS OVER 768
AFTERWARD 15
AGAINST ALL ODDS 897
AGAINST EXCESS 234
AGAINST THE FIRES OF HELL 897
AGAINST THE ODDS 363
AGATHA RAISIN AND THE QUICHE OF DEATH 1281
♦ THE AGE OF MISSING INFORMATION 237
AGGRESSOR 1517
♦ AGYAR 1517
AIR FORCE EAGLES 479
ALBERT SCHWEITZER 25
ALEMBIC 1006
ALIAS OLYMPIA 1358
ALIAS S.S. VAN DINE 304
ALIBI FOR AN ACTRESS 637
ALIEN INK 100
ALIEN PLOT 1094
♦ ALL AROUND THE TOWN 410
ALL GOD'S MISTAKES 957
ALL I HAVE IS BLUE 570
♦ ALL MY SINS REMEMBERED 946
ALL ON A SUMMER'S DAY 414
♦ ALL THAT REMAINS 694
ALL THE DEAD HEROES 360
ALL THE PRETTY HORSES 420
ALMA 934
ALMA MAHLER OR THE ART OF BEING LOVED .. 30
ALMOST HISTORY 198
ALONE IN THE VALLEY 624
♦ ALONG CAME A SPIDER 1401
ALWAYS RUNNING 1489
AMAZON 568
AMBITION 86
AMERICA AGAINST ITSELF 595
♦ AMERICA BY LAND 1530
AMERICA DISCOVERS COLUMBUS 582
AMERICA EATS 435
AMERICA, GERMANY, AND THE FUTURE OF EUROPE 384
AMERICAN DAUGHTER GONE TO WAR 836
AMERICAN ENERGIES 436
♦ AN AMERICAN GIRL 294
AMERICAN GOTHIC 836
AMERICAN HEALTH QUACKERY 528
AMERICAN HOLOCAUST 978
AN AMERICAN HOMEPLACE 764
THE AMERICAN HOUR 1233
AMERICAN INDIANS' KITCHEN-TABLE STORIES .. 703
AMERICAN PLACES 529
AMERICAN POPULISM 1237
♦ THE AMERICAN RELIGION 293
AMERICAN SALONS 892
♦ THE AMERICAN WAY OF BIRTH 1044
♦ AMONG THE PORCUPINES 593
♦ AMONG THE THUGS 438
ANATOMY OF LOVE 1163
THE ANATOMY OF THE NUREMBERG TRIALS .. 1177
♦ ANCESTRAL VOICES 497
AND DO REMEMBER ME 557
AND THE ANGELS SING 76
AND THEN YOU DIE 573
ANGELS IN ARMS 502
ANGELS IN HEAVEN 696
♦ ANGLE OF ATTACK 962
ANGLE OF ATTACK 18
ANIMAL MINDS 896
ANIMAL TALK 375
♦ ANNA 1485
♦ ANNE MORROW LINDBERGH 1234
ANNIE OAKLEY 301
♦ ANOTHER COUNTRY 1279

ANOTHER DOOR TO LEARNING 310
ANOTHER GOOD LIVING BLUES 1394
ANTHONY TROLLOPE 1480
AN ANTHROPOLOGY OF EVERYDAY LIFE 92
ANTIQUITY STREET 424
ANTISEMITISM 770
ANTONIA WHITE 438
ANVIL OF STARS 433
THE ANXIOUS DECADES 973
APACHE AUTUMN 1402
THE APPEARANCE OF IMPROPRIETY 1534
THE APPRENTICE WRITER 1480
APPROACHING ZERO 1559
ARCADIA 866
ARCHIBALD MACLEISH 296
ARE YOU THE ONE FOR ME? 893
AN ARISTOCRACY OF EVERYONE 1026
ARISTOI 1024
ARMED AND DANGEROUS 899
ARMS OF NEMESIS 1093
AROUND THE CRAGGED HILL 1355
ARRESTING IMAGES 1033
ARROW OF THE BLUE-SKINNED GOD 891
ARSENIO HALL 1483
THE ART OF CELEBRATION 1095
THE ART OF HUNGER 1341
THE ART OF THE OBVIOUS 1414
ARTHUR C. CLARKE 1110
♦ ARTIFICIAL LIFE 517
AS GOOD AS IT GETS 270
AS REAL AS IT GETS 1172
AS THE SPARKS FLY UPWARD 143
AS THE WOLF HOWLS AT MY DOOR 127
THE ASCENT 489
ASK MARILYN 1180
♦ ASSEMBLING CALIFORNIA 1485
ASSUMPTION OF GUILT 1529
THE ASTONISHING MR. SCRIPPS 105
THE ASTONISHING WORLD 650
AT LARGE 378
♦ AT THE HIGHEST LEVELS 1544
♦ AT WEDDINGS AND WAKES 208
AT YOUR OWN RISK 1553
AT YOUR SERVICE 1285
ATOLL 639
AUDACIOUS KIDS 1037
AUGUSTA COTTON 797
AUNT DIMITY'S DEATH 1152
THE AZTECS 525

BABY 1119
BABY DOCTOR 372
♦ BABY INSANE AND THE BUDDHA 1430
BACK TO CORREGIDOR 510
BACK TO THE CONGO 966
BACKFIRE 807
BACKHAND 19
BAD MEDICINE 523
BAD MOON 570
BAG OF TOYS 513
♦ BAILEY'S CAFE 743
BALANCING ACTS 1105
BALM IN GILEAD 32
BAND OF BROTHERS 505
THE BANKRUPTING OF AMERICA 226
BARBARA BUSH 445
BARBRA 162
BARCELONA 32
THE BARLEYFIELD 1015
♦ BASEBALL AND BILLIONS 912
BASEBALL INSIDE OUT 41
BASTARD OUT OF CAROLINA 126
BAT BOMB 1099
BATS OUT OF HELL 1525
THE BATTLE FOR HOMESTEAD, 1880-1892 654
BATTLE FOR THE ELEPHANTS 296
A BATTLE FROM THE START 457
BATTLE OF THE BOOKS 1025
BAY OF ALL SAINTS AND EVERY CONCEIVABLE SIN 13
BAY OF ARROWS 744
BE MY GUEST 486
BEACHHEAD 754
BEAR HUG 1215
BEATRICE WEBB 1117
THE BEAUTIFUL AND THE DANGEROUS 454
BEAUTY 935
BEAUTY FOR ASHES 1088
BECOMING A MAN 594
BEDLAM 224
BEEHIVE 205
♦ BEFORE AND AFTER 794
BEFORE I WAKE 138
BEGIN TO EXIT HERE 75
BEGINNING AGAIN 1346
BEGINNING WITH MY STREETS 37
BEHIND THE WALL 515
BEING ADOPTED 225
BELGRAVE SQUARE 219
BELLADONNA 565
BENEDICT CANYON 139
♦ BENEDICTION AT THE SAVOIA 422
BERJI KRISTIN 810
THE BEST AMERICAN ESSAYS 1992 1176
THE BEST AMERICAN SHORT STORIES 1992 1151
THE BEST AMERICAN SPORTS WRITING 1992 1110
BEST NEW HORROR 3 870
THE BEST OF THE WEST 5 1151
♦ BETTE DAVIS 303
BETTMANN 1287
BETWEEN SISTERS 1170
BEWARE OF THE DOG 1407
BEYOND CENTER COURT 755
BEYOND OBSESSION 93
BEYOND THE BRILLO BOX 958
BEYOND THE CULTURE WARS 1164
BEYOND THE LIMITS 306
B-FOUR 417
BIANCA 1204
THE BIG HOUSE 1155
THE BIG HYPE 480
BIG MUDDY 705
THE BIG PICTURE 203
BIGFOOT 1408
♦ THE BIGGEST GAME OF THEM ALL 1227
♦ BILL GRAHAM PRESENTS 962
BILLIONAIRE 156
BIRTH MARKS 950
BITTER RECOIL 638
BITTERSWEET 872
BLACK AND BLUE 1300
BLACK BLADE 1400

♦ BLACK DOGS 1081
BLACK DRAGON 687
BLACK EAGLE CHILD 107
BLACK FIRE 413
BLACK FRECKLES 344
♦ THE BLACK MAN'S BURDEN 367
BLACK NOVEL [WITH ARGENTINES] 429
♦ BLACK WATER 210
BLACKBURN 1455
♦ THE BLINDFOLD 133
A BLOOD AFFAIR 15
BLOOD BROOK 968
BLOOD BROTHERS 630
♦ BLOOD ECHOES 28
BLOOD KIN 749
BLOOD KNOT 873
THE BLOOD OF THE LAMB 490
BLOOD ON THE STREET 431
BLOOD RELATIVE 206
BLOOD RELATIVE 430
BLOOD RULES 947
BLOOD SISTERS 1087
BLOOD SUGAR 796
BLOOD TRILLIUM 642
BLOOD TYPE 883
A BLOOD-DIMMED TIDE 643
BLOODLINES 1281
BLOODY BUSINESS 828
BLOODY INSTRUCTIONS 1093
BLOODY ROSES 1406
BLOODY TEN 288
♦ BLUE ANGEL 837
BLUE BAYOU 572
BLUE BEL AIR 1275
BLUE CALHOUN 212
BLUE CHIPPER 1092
BLUE CORN AND CHOCOLATE 176
BLUE GLASS 351
THE BLUE STREAK 344
BLUES FOR A BLACK CAT 692
BOAT OF STONE 1271
THE BODHRAN MAKERS 939
THE BODY IN BLACKWATER BAY 883
THE BODY IN THE CORNFLAKES 1017
THE BODY IN THE VESTIBULE 884
♦ THE BODY OF FRANKENSTEIN'S MONSTER ... 370
♦ BODY OF TRUTH 274
BODY TRAPS 596
THE BODY WORE BROCADE 1092
BOILED IN CONCRETE 145
BONE 1329
A BONE TO PICK 1154
BONEMAN 1214
BONES 1246
BONEYARDS 1075
BOOK 685
THE BOOK OF THE DEAD 24
THE BOOK OF THE JUST 977
BOOKED FOR A HANGING 1018
BOOTLEGGER'S DAUGHTER 357
A BORDER OF BLUE 1494
BORDERLAND 6
BORIS YELTSIN 243
BORROWED LIVES 1145
THE BOSS'S WIFE 565
A BOWL OF CHERRIES 1208
BOX SOCIALS 272
BOXED IN 289
A BOY NO MORE 757
THE BOY WHO NEVER GREW UP 816
THE BOY WITHOUT A FLAG 494
THE BOYS FROM NEW JERSEY 170
BRAIN DAMAGE 337
BRAINFOOD 1544
BRAZIL-MARU 813
♦ BREAKING BLUE 440
BRIAR ROSE 888
♦ THE BRIDE OF THE WIND 899
THE BRIDE PRICE 139
♦ BRIDES OF BLOOD 1327
THE BRIDGES OF MADISON COUNTY 75
A BRIEFING FOR LEADERS 1032
BRIGHT AIR, BRILLIANT FIRE 297
BRIGHT SHARK 126
BRIGHTNESS FALLS 275
♦ A BRILLIANT MADNESS 439
BRING ME CHILDREN 490
♦ BRITONS 1030
BROCADE VALLEY 1213
♦ THE BROKEN CIRCLE 150
BROKEN COVENANT 1242
THE BROKEN LAND 887
BROKEN STAR 1336
BROOKLYN BRIDGE 1398
THE BROTHERS K 482
BROWN SHOE 496
♦ BUCKET NUT 1467
♦ BUFFALO NICKEL 976
BUFFALO SOLDIERS 1401
BULL'S EYE 83
THE BUNGALOW 1324
♦ BURDEN OF DESIRE 70
BURIED ALIVE 589
THE BURIED MIRROR 159
BURMESE LOOKING GLASS 1427
THE BURNING GLASS 1083
BURNING THE APOSTLE 1523
BURY HIM KINDLY 142
♦ A BUS OF MY OWN 830
BUT WHERE IS LOVE? 1460
BY EVIL MEANS 1338

THE CABIN 1296
CADAVER 218
♦ CAETANA'S SWEET SONG 348
♦ CAFE BERLIN 875
A CALCULATED RISK 1012
THE CALL OF EARTH 1411
THE CALL OF THE TOAD 1009
CALL TO DUTY 1326
CAMILLE CLAUDEL 1007
THE CAMPAIGN OF THE CENTURY 238
CAN POETRY MATTER? 1035
CANCELLATION BY DEATH 1220
♦ THE CANNIBAL QUEEN 367
CANYON 231
THE CAPE COD CONUNDRUM 1467
CAPITALIST FOOLS 839
THE CAPRICIOUS COSMOS 101
CAPSIZED 1044
A CAPTIVE OF THE CAUCASUS 437
♦ CARAVAN 339

CARDINAL CHOICES 93
CARMICHAEL'S DOG 803
THE CAROLINA RICE KITCHEN 442
A CASA 913
CASSANDRA IN RED 142
CAST IN DOUBT 880
CAST NO SHADOW 164
A CAST OF KILLERS 1336
A CAST OF THOUSANDS 1464
CASTING FOR MURDER 20
CASTRO'S FINAL HOUR 708
CASUAL SLAUGHTERS 1089
THE CAT INSIDE 914
THE CAT WHO CAME IN FROM THE COLD ... 1110
THE CAT WHO WASN'T THERE 815
CAT'S CRADLE 355
♦ CATCHING THE LIGHT 1434
CATFISH AND THE DELTA 103
THE CATHOLIC ETHIC AND THE SPIRIT OF CAPITALISM 1560
CATHOLIC GIRLS 1050
CATNAP 19
CATSPAW 239
THE CATSWOLD PORTAL 147
CAUGHT IN THE SHADOWS 750
CAULDRON OF TURMOIL 1116
♦ CELINE 244
CERTAIN WOMEN 940
♦ THE CERTIFICATE 1084
CHAIM WEIZMANN 1362
♦ THE CHAIRMAN 224
THE CHALCHIUHITE DRAGON 147
CHAMFORT 291
♦ CHANCELLORSVILLE 1863 1164
♦ THE CHANGE 1036
CHANGES AND CHANCES 688
CHANGES AT FAIRACRE 943
CHANGING CHANNELS 223
CHANGING FORTUNES 455
♦ CHANUR'S LEGACY 753
CHAPEL STREET 71
♦ CHARISMA 145
CHARLES IVES: "MY FATHER'S SONG" 647
CHARLES SANDERS PEIRCE 1343
CHASING UNCLE CHARLEY 635
THE CHESHIRE MOON 1456
CHICKENHAWK: BACK IN THE WORLD 1557
CHILD OF SILENCE 1283
CHILD OF THE LIGHT 147
CHILD OF WAR, WOMAN OF PEACE 1422
A CHILD'S PLACE 522
♦ THE CHILDREN OF MEN 1458
♦ CHILDREN OF THE NIGHT 564
THE CHILDREN WHO SLEEP BY THE RIVER .. 1404
CHINA IN OUR TIME 455
♦ CHINA LAKE 341
CHINA SILK 1213
THE CHINAMAN 207
CHINATOWN 516
CHINESE RED 1147
CHINESE ROUNDABOUT 453
A CHOICE OF MURDER 1334
A CHORUS OF STONES 963
CHOTEAU CREEK 758
CHRISTMAS IN JULY 965
CHRYSANTHEMUMS AND THORNS 1241
♦ THE CHURCHING OF AMERICA, 1776-1990 1101
THE CIRCLE 279
CITIES OF GOLD 1114
CITIZEN KOCH 900
CITY BOYS 311
THE CITY IN SLANG 1413
CITY OF BOYS 492
CITY OF CHILDHOOD 3
♦ CITY OF EROS 825
CITY OF GOD 21
♦ CITY OF GOLD 555
CITY OF LIES 1337
CITY OF LIGHT 1077
CITY OF TRUTH 361
CIVIL WAR COMMAND AND STRATEGY 234
CLABBERED DIRT, SWEET GRASS 982
CLAIMING BREATH 90
CLAIRVOYANT 415
CLASS 960
A CLEAN SWEEP 1335
CLEESE ENCOUNTERS 1042
THE CLEVELAND CONNECTION 1539
THE CLEVELAND INDIAN 280
CLIMBING JACOB'S LADDER 1475
♦ CLOCKERS 280
CLOSE COMBAT 1395
CLOSE TO THE BONE 948
CLOSING DISTANCE 805
CLOSING THE SEA 418
♦ CLOUDSTREET 140
THE CLUB RULES 241
♦ CLUBBED TO DEATH 882
COBBLESTONE 1529
THE COCKROACH BASKETBALL LEAGUE 1150
CODY'S BOOKS 1030
♦ COFFIN ON MURDER STREET 354
♦ COLD ALLIES 1470
COLD AS ICE 578
COLD FEET 146
A COLD PEACE 648
COLD SPAGHETTI AT MIDNIGHT 1054
COLIN POWELL 1112
THE COLLECTED STORIES OF ROBERT SILVERBERG 1024
♦ COLONY 564
THE COLOR COMPLEX 1116
THE COLOR OF THE SNOW 273
COLUMBUS WAS LAST 965
COME CLEAN 1468
THE COMEBACK KID 755
COMING INTO OUR OWN 369
COMING OUT CONSERVATIVE 830
THE COMMUNISTS 43
COMPLEXITY 1358
A COMPLICATED WAR 228
COMPROMISED CAMPUS 368
COMPUTER WARS 1478
COMRADE CHARLIE 1205
COMRADES 167
A CONCERT OF GHOSTS 1322
CONFESSION FROM A JERICHO JAIL 592
CONFESSION OF A HIRED KILLER 1407
CONFESSIONS OF A FAST WOMAN 897
CONGLOMEROS 1004
CONJURING 1299
CONS 1465

THE CONSEQUENCES OF DESIRE 1206
THE CONSERVATIVE CRACK-UP 384
♦ CONTENTS UNDER PRESSURE 733
THE CONTINUAL PILGRIMAGE 905
♦ CONTRACT KILLER 1422
♦ CONTRARY TO POPULAR OPINION 1032
CONVERGENCE 1545
CONVERSATIONS 1344
CONVERSATIONS AT MIDNIGHT 1555
CONVERSING WITH THE PLANETS 819
CONVICTION 952
CONVOY HOMEWARD 874
COOLER BY THE LAKE 205
COPP IN SHOCK 432
♦ THE COPPER BEECH 1075
♦ COPY KAT 1091
♦ CORPORATE BODIES 354
CORPORATE CULTURE AND PERFORMANCE .. 302
CORSICAN HONOR 628
COSMIC WORMHOLES 964
THE COTSWOLD MISTRESS 503
COUNT GEIGER'S BLUES 640
THE COUNT OF ELEVEN 479
♦ A COUNTRY DIVORCE 11
THE COURAGE OF GIRLS 275
THE COURAGE TO ACHIEVE 1120
COURT OF SHADOWS 14
COUSINS 33
COWBOYS AND INDIANS 1278
COYOTE BIRD 129
CRACKHOUSE 528
CRANKS, QUARKS, AND THE COSMOS 1543
CRASH AT CORONA 759
CRASH DIET 136
♦ CREATING LOVE 1287
♦ THE CREATIONISTS 972
THE CREATIVE MOMENT 381
THE CREATORS 821
CRIME SCENE 760
CRIME WAVES I 218
CRIME, PUNISHMENT AND RESURRECTION ... 637
CRIMINAL DAMAGE 1284
CRITICAL MASS 484
THE CRITICS BEAR IT AWAY 756
CROSS MY HEART AND HOPE TO DIE 574
♦ CROSSED OVER 655
CROSSED WIRES 752
CROSSING BLOOD 419
CROSSING LINES 91
CROSSING THE POSTMODERN DIVIDE 293
CROSSINGS 1422
CRUSADER FOR FREEDOM 366
♦ CRY ME A RIVER 1329
CRY OF THE HAWK 740
♦ THE CRYSTAL DESERT 1159
CRYSTAL LINE 1094
CUISINE ECONOMIQUE 529
CULTURE AND IMPERIALISM 1561
THE CULTURE OF CONTENTMENT 230
THE CUSTODY REVOLUTION 911
♦ CUT TO THE QUICK 1540
♦ THE CUTTING EDGE 886
♦ THE CUTTING ROOM 1540
♦ CUTTING STONE 267
THE CZAR'S MADMAN 1327
THE D. CASE 414
♦ DAIMON 1013
DAKOTA 1361
THE DALLAS DECEPTION 636
DAME EDNA EVERAGE AND THE RISE OF WESTERN CIVILISATION 1108
DAMIA 577
DAMIA'S CHILDREN 1411
DANCING IN THE DARK 1156
DANCING ON THE MOON 1518
DANCING WITH THE DEAD 431
DANGER AND BEAUTY 1551
DANGER FROM THE DEAD 20
THE DANGEROUS EDGE 819
♦ DANGEROUS FRIENDS 839
DANGEROUS GAMES 201
DANGEROUS THOUGHTS 20
DANIEL BOONE 1162
A DARK AND HUNGRY GOD ARISES 1023
DARK AT HEART 135
DARK CHANT IN A CRIMSON KEY 217
DARK OF NIGHT 1219
THE DARK SIDE OF POWER 1226
DARKER DAYS THAN USUAL 1520
DARWIN 510
DAUGHTERS OF THE HOUSE 1268
DAUNTLESS 351
♦ DAVE BARRY DOES JAPAN 1027
A DAY AT THE BEACH 106
A DAY IN THE NIGHT OF AMERICA 1160
DAY OF ATONEMENT 266
THE DAY THE TELEVISIONS STOPPED 809
♦ DAYS OF OBLIGATION 1115
DEAD BEAT 1469
DEAD CENTER 220
DEAD EASY 575
DEAD ON DELIVERY 600
DEAD PAN 949
DEAD SET 1337
DEAD TIME 19
DEAD VOICES 746
DEADLY DECEPTION 736
DEADLY ERRAND 638
DEADLY PERFUME 18
DEADLY REUNION 286
DEAN ACHESON 1159
DEAR BARBARA, DEAR LYNNE 1049
DEATH AND TAXES 355
DEATH AS A CAREER MOVE 77
DEATH AT LA FENICE 639
♦ DEATH BENEFITS 638
DEATH BY MISADVENTURE 146
DEATH BY STATION WAGON 1469
DEATH BY THE LIGHT OF THE MOON 78
A DEATH FOR A DODO 1538
♦ DEATH FOR OLD TIME'S SAKE 432
DEATH FROM THE LADIES TEE 499
DEATH IN DEEP WATER 572
A DEATH IN PARIS 500
DEATH IN STORE 1409
DEATH IS FOREVER 414
♦ DEATH LIVES NEXT DOOR 1089
DEATH OF A PRANKSTER 500
♦ DEATH OF A RUSSIAN PRIEST 750
THE DEATH OF LOVE 78
THE DEATH OF NAPOLEON 804

DEATH OF THE DUCHESS 77
DEATH OFF STAGE 287
DEATH PENALTY 1005
DEATH TRANCE 1022
DEATH WATCH 1468
♦ DEATH WITHOUT WEEPING 451
DEATHRIGHT 1403
DEATHSPELL 1021
A DECEPTIVE APPEARANCE 1218
DECKED 570
♦ DEEP ARE THE ROOTS 1552
THE DEEP BLUE SEA 553
DEEP SLEEP 20
A DEEPER SEA 1221
THE DEFEAT OF A CONGRESSMAN 313
♦ DEFEND AND BETRAY 951
DEFENDERS OF THE FAITH 31
DEFENDING BILLY RYAN 801
DE GAULLE 162
♦ DEGREE OF GUILT 1278
DEKOK AND THE SOMBER NUDE 1089
♦ DELIBERATE INDIFFERENCE 1493
DELIVER US FROM TEMPTATION 1179
THE DELTA 340
THE DELTA FUNCTION 14
DEMONS DON'T DREAM 1541
DESERT SINNER 1217
DESERT TIME 1107
DESILU 1490
DESPERATE VENTURE 648
DESTRUCTION AT NOONDAY 689
THE DEVIL TO PAY 1271
THE DEVIL'S CARD 1218
♦ THE DEVIL'S DREAM 427
♦ THE DEVIL'S MUSIC MASTER 522
♦ DHARMA LION 977
DIAMOND HEAD 1216
THE DIAMOND REVOLUTION 661
THE DIARY OF WILLIAM HARVEY 1009
DIDEROT 1231
♦ DINO 602
DIRECTOR OF THE WORLD 1277
THE DIRT FROM TRIPP STREET 1122
DIRTY POLITICS 899
THE DISAPPEARANCE OF EDWIN DROOD 81
DISEASE-MONGERS 974
DISMANTLING THE COLD WAR ECONOMY 97
THE DISPOSSESSED 94
DIVIDED LIVES 521
THE DIVIDING LINE 1539
THE DIVINE COMEDY OF JOHN VENNER 808
DIVINING BLOOD 208
THE DIVORCE LAWYERS 88
♦ DR. ATKINS' NEW DIET REVOLUTION 711
DOCTOR CRIMINALE 864
DOCTOR ON TRIAL 685
DOGHOUSE 750
DOIN' THE BOX STEP 1078
DOING WELL AND DOING GOOD 970
DOLL EYES 885
THE DOLL'S HOUSE 792
♦ DOLORES CLAIBORNE 1081
DOMES OF FIRE 1339
DOMESTIC LIFE 568
THE DOMINO CONSPIRACY 738
DON'T BUNCH UP 1494
DON'T LOOK ROUND 383
DON'T SPIT ON MY CORNER 412
♦ DONOVAN'S WIFE 948
♦ DOOMSDAY BOOK 434
DOUBLE AGENT 959
A DOUBLE DECEPTION 556
♦ DOUBLE DEUCE 278
THE DOUBLE LIFE OF STEPHEN CRANE 890
THE DOUBLE-MINDED MEN 748
♦ DOWN FROM TROY 660
♦ DRAGON LADY 310
DRAGON SIM-13 805
♦ DRAGON TEARS 1327
THE DRAGON TOKEN 24
DRAGON WITHIN THE GATES 1039
DRAGONFLY IN AMBER 736
DREAM HOUSE 153
DREAM HOUSE 1488
THE DREAM LIFE 1010
DREAM MAKERS, DREAM BREAKERS 1489
DREAM MESSENGER 1084
THE DREAM OF CONFUCIUS 871
THE DREAM SEEKERS 420
DREAMING IN CUBAN 7
DREAMLAND 356
DREAMS LIKE THUNDER 138
♦ DREAMS OF A FINAL THEORY 1367
DREAMS OF GOLD 1401
DREAMS OF LONG LASTING 421
DREAMSHIPS 577
THE DREYFUS AFFAIR 343
A DRINK OF DEADLY WINE 1018
♦ DRIVEN PATRIOT 299
♦ DRIVING FORCE 1078
DROVER AND THE ZEBRAS 415
DROWNED MAN'S KEY 217
DRUG WARS 315
THE DRUMMER WAS THE FIRST TO DIE 635
A DRY AND THIRSTY GROUND 146
♦ A DUBIOUS LEGACY 1016
THE DUCHESS OF MILAN 269
DUE NORTH 1014
THE DUKE OF PUDDLE DOCK 700
DUNSTER 1277
DUST ON HER TONGUE 1149
THE DUTCHMAN 1092
DYING CHEEK TO CHEEK 358
DYING FOR CHOCOLATE 748

THE EAGLE BIRD 44
EAGLE STATION 478
EAGLES DIE TOO 696
EAST OF THE SUN 1097
EASY KEEPER 497
THE EASY WAY OUT 345
EATING WELL 842
♦ THE EBONY SWAN 498
ECLIPSE 1046
ECOSCAM 1473
♦ EDGAR ALLAN POE 765
EDGE CITY 1086
EDITOR'S CHOICE III 388
EDUCATION WITHOUT IMPACT 960
♦ EIGHT LITTLE PIGGIES 1350
EINSTEIN'S DREAMS 1276
ELDORADO IN EAST HARLEM 877

ELEANOR ROOSEVELT 153
AN ELEGY FOR SEPTEMBER 492
11 EDWARD STREET 409
THE ELF QUEEN OF SHANNARA 23
ELIZABETH BISHOP 1558
ELIZABETH II 515
ELLIS ISLAND TO EBBETS FIELD 830
ELTON JOHN 38
ELVIS PRESLEY CALLS HIS MOTHER AFTER THE ED SULLIVAN SHOW 199
ELVISSEY 1412
EMBRACE THE SERPENT 72
EMMA CHIZZIT AND THE NAPA NEMESIS 288
EMPATHY 1211
THE EMPTY LOT 1397
THE END OF DAYS 600
THE END OF THE NOVEL 68
♦ THE END OF THE PIER 204
THE END OF THE SOVIET EMPIRE 1418
THE END OF THE TWENTIETH CENTURY 1557
ENDGAME 380
ENGLISH MUSIC 1002
THE ENGLISH PATIENT 941
EPITAPHS 1093
EROS AND THE JEWS 890
THE EROTIC SILENCE OF THE AMERICAN WIFE 588
ET TU, BABE 1011
THE ETERNAL SUMMER 598
ETHICS ON CALL 296
ETHNICITY, RACE, AND AMERICAN FOREIGN POLICY 1161
EULOGY FOR A BROWN ANGEL 815
EVE'S LONGING 1012
EVELYN WAUGH 837
EVEN BROOK TROUT GET THE BLUES 369
EVENING CHATS IN BEIJING 654
♦ THE EVENING STAR 420
EVER AFTER 74
EVERY CROOKED NANNY 576
EVERY DAY DOUGHNUTS 1074
♦ EVERY LIVING THING 827
EVERYBODY HAD HIS OWN GRINGO 231
EVERYTHING LOOKS IMPRESSIVE 1459
EVERYTHING ON THE TABLE 1224
♦ EVERYTHING SHE EVER WANTED 1364
EVIL MONEY 703
EVIL TIME 1077
THE EVOLUTION OF PROGRESS 1361
THE EVOLUTION OF USEFUL THINGS 1297
EVOLUTION'S END 1045
EXCESS BAGGAGE 1365
THE EXECUTION PROTOCOL 1245
EXECUTIVE PRIVILEGE 1488
EXPERIENCE OF WAR 662
♦ EXPOSURE 1325
EXTREMES 758
THE EYE OF THE ELEPHANT 973
EYE OF THE HAWK 494
THE EYE OF THE HUNTER 954
♦ EYE OF THE STORM 485
THE EYES OF THE GOAT 1469
EYEWITNESS TO MURDER 814

FABLES OF THE IRISH INTELLIGENTSIA 1272
FACADE 493
FACES AT THE BOTTOM OF THE WELL 889
FACES IN THE CLOUDS 1352
FACES IN THE CROWD 649
FACTS AND CIRCUMSTANCES 1528
FALCONS 1463
♦ FALL FROM GRACE 1524
THE FALL OF PARIS 968
FALLING LEAVES OF IVY 1080
THE FALSE MIRROR 221
FALSE PROFITS 695
FALSE PROPHET 751
FAME'S PERIL 281
FAMILY MATTERS 826
FAMILY NIGHT 1273
FAMILYHOOD 708
♦ THE FAMISHED ROAD 422
♦ THE FAMOUS D.A.R. MURDER MYSTERY 79
♦ FANNY BRICE 91
FANNY FERN 314
FANTASTIQUE 1148
A FAR GLORY 956
FASCINATION 276
FASHION SHOW 197
FAST SOFA 1454
A FATAL ATTACHMENT 694
FATAL FLAW 1230
FATAL OPINIONS 1218
♦ FATAL SUBTRACTION 766
THE FATE OF THE ELEPHANT 1029
FATHER'S DAY 810
♦ FATHERLAND 271
♦ FATHERS AND CROWS 693
FATHERS AND SONS 281
THE FAVORITE SONS 807
FAYE LEVY'S INTERNATIONAL CHICKEN COOKBOOK 913
FDR 1548
FEAR 877
FEAR AND LOATHING 1361
FEAR WILL DO IT 80
A FEAST IN THE GARDEN 273
THE FEBRUARY TROUBLE 1214
FELIDAE 1463
FEMININE INGENUITY 236
FEMMES FATAL 881
FIDELITIES 339
FIDELITY 1003
FIELDS OF GLORY 72
A FIERCE GREEN FIRE 1491
THE FIFTH LEVEL 144
♦ FIFTY RUSSIAN WINTERS 385
FINAL ANSWERS 685
FINAL CURTAIN 570
THE FINAL FOREST 510
FINAL GIFTS 86
THE FINAL REVOLUTION 1247
THE FINAL SHOT 499
FINDING HOME 834
A FINE ITALIAN HAND 953
FINISHING TOUCH 23
FIRE IN THE BRAIN 171
FIRE IN THE WIND 39
A FIRE ON THE PRAIRIE 169
THE FIRE SHIP 215
FIRE STORM 802
THE FIRE THIS TIME 1289
♦ A FIRE UPON THE DEEP 82

♦ THE FIREDRAKE'S EYE 413
FIRES OF THE DRAGON 762
A FIRING OFFENSE 145
♦ FIRST CALL 364
♦ THE FIRST DISSIDENT 1047
FIRST, DO NO HARM 1474
FIRST LOVE, LAST LOVE 1532
THE FIRST SIN OF ROSS MICHAEL CARLSON .. 603
THE FIRST STRANGE PLACE 1413
FIVE O'CLOCK LIGHTNING 161
FLAMINGOS 690
FLANDERS SKY 882
FLASH IN THE PAN 1157
FLASHBACK 886
FLAUBERT 1245
FLAUBERT-SAND 1549
FLEUR 1396
FLIGHT 735
FLIGHT OF VENGEANCE 1340
FLOATING WEST 581
THE FLOOD FROM HEAVEN 771
FLORIDA STRAITS 426
A FLOWER IN THE DESERT 751
FLYING DUTCH 67
FLYING IN PLACE 347
FLYING INTO LOVE 946
FLYING THE EDGE 981
FLYING THROUGH HOLLYWOOD BY THE SEAT OF MY PANTS 150
FOLEY'S LUCK 864
FOLLOWING THE BRUSH 1347
♦ FOLLY 1012
FOOLING AMERICA 658
FOR KING AND COUNTRY 1556
FOR THE LOVE OF A CHILD 832
FOR THE LOVE OF ROBERT E. LEE 416
♦ FOR THE SAKE OF ELENA 571
THE FOREST PRIME EVIL 145
FORESTS 232
FOREVER 1205
FOREVER AND FIVE DAYS 27
THE FOREVER KING 625
THE FORGOTTEN 284
THE FORGOTTEN AMERICANS 906
♦ FORGOTTEN FATHERLAND 902
FORKS, PHONOGRAPHS, AND HOT-AIR BALLOONS 1495
FORTUNATE LIVES 5
FORTY DAYS 382
THE FOUNDERS OF AMERICA 1038
♦ FOUR HOURS IN MY LAI 25
THE 4 O'CLOCK MURDERS 1341
THE FOURTH WORLD WAR 819
FOXGLOVE 1282
THE FRAGILE SPECIES 243
FRAME GRABBER 1407
♦ FRANK CAPRA 235
♦ FRANK LLOYD WRIGHT 907
FRANKLIN'S CROSSING 213
♦ FRAUD 1201
FREE 1274
FREE SPEECH FOR ME BUT NOT FOR THEE .. 1105
♦ FREE SPEECH IN AN OPEN SOCIETY 242
FREEFALL 521
THE FRENCH COUNTRY KITCHEN 388
♦ FRENCH SILK 267
FREUD'S WOMEN 1413
FREUDIAN FRAUD 601
FRIENDS IN THE WORLD 380
FROM ALTAR TO CHIMNEY-PIECE 625
FROM AN ITALIAN GARDEN 175
FROM BIRDLAND TO BROADWAY 1100
FROM EROS TO GAIA 584
♦ FROM MANET TO MANHATTAN 1246
FROM NOON TO STARRY NIGHT 822
FROM PUSAN TO PANMUNJOM 657
FROM THE GROUND UP 87
FROM THE HEART OF THE DAY 1325
♦ FRONTIERS 519
FROST OF HEAVEN 633
FROST THE FIDDLER 352
FRUIT FIELDS IN MY BLOOD 769
FRUITING BODIES AND OTHER FUNGI 1400
FUGITIVE BLUE 1333
FULL COMMISSION 1536
A FULL LIFE IN A SMALL PLACE 1545
A FULL SERVICE BANK 149
♦ FULL-COURT PRESSURE 975
THE FURIES 1326
♦ FURTHER ADVENTURES 1393
THE FUTURE OF LIBERAL REVOLUTION 1223
THE FUTURE OF THE BODY 530
FUTURE WARS 1418

GALINDEZ 429
♦ THE GARDEN CLUB 1020
THE GARDEN NEXT DOOR 1145
GARDEN STATE 209
A GARLIC TESTAMENT 295
GATE OF THE TIGERS 13
GATES 1486
THE GATES OF IVORY 202
GATHERINGS 1464
GATOR KILL 500
GAY IDEAS 1239
♦ THE GENERAL'S DAUGHTER 1203
GENEROUS DEATH 1337
GENEROUS LIVES 975
♦ GENIUS 1036
GENIUS IN THE SHADOWS 1356
GEODESIC DREAMS 1024
GEORGE BUSH'S WAR 172
GEORGE SCARBOROUGH 89
GEORGE WASHINGTON'S WAR 901
♦ GERALD'S GAME 487
GERTRUDE JEKYLL 29
GHOST DANCE: A PLAY OF VOICES 214
GHOST NOTE 411
GHOST WOMAN 283
GHOSTWRIGHT 625
GIANT STEPS 1420
GIAP 1358
THE GIFT 735
A GIRL IN PARIS 760
♦ THE GIRL WITH THE PHONY NAME 1091
♦ GIVE WAR A CHANCE 240
GLOBAL EMBRACE 1563
THE GLORY AND THE POWER 1296
GOAT BROTHERS 1475
THE GOBLIN MIRROR 953
GOD BLESS THE CHILD 1344
♦ GOD IN CONCORD 501

THE GOD PARTICLE 1556
GOD'S PEOPLES 1025
GOD'S POLITICIAN 1433
GOD'S SALESMAN 1349
A GODDESS IN THE STONES 163
GOING BACK TO BISBEE 710
THE GOLDEN HARVEST 624
THE GOMBEEN MAN 268
♦ GONE 481
♦ GONE SOUTH 873
GONE TO THE DOGS 571
THE GONNE-YEATS LETTERS 1893-1938 1302
A GOOD GERMAN 236
A GOOD, PROTECTED LIFE 687
♦ THE GOOD SAMARITAN STRIKES AGAIN 902
GOODLOW'S GHOSTS 1405
GOODNIGHT, IRENE 1537
GORBACHEV, YELTSIN AND THE LAST DAYS OF THE SOVIET EMPIRE 1034
THE GOSSAMER CORD 127
GOT TO TELL IT 906
GRACE POINT 687
GRACELAND 206
GRAND ILLUSION 707
GRAND INQUESTS 377
GRANT'S WAR 206
GRASSLANDS 1457
A GRAVE TALENT 1539
GRAY DAWN 827
THE GREAT DALI ART FRAUD AND OTHER DECPTIONS 1227
♦ THE GREAT DEEP 705
GREAT FOOD WITHOUT FUSS 914
♦ THE GREAT GAME 964
THE GREAT MELODY 1240
♦ THE GREAT ONE 587
GREAT SWAN 442
A GREEN HISTORY OF THE WORLD 241
THE GREEN PARADISE 1233
♦ GREEN SHADOWS, WHITE WHALE 337
THE GRETA GARBO MURDER CASE 76
THE GREY FOX 511
THE GRIMALDIS OF MONACO 824
♦ THE GRIPPING HAND 1472
GUERRILLAS 1285
A GUIDE FOR THE PERPLEXED 560
♦ GUNFIGHTER NATION 1301
THE GUNS OF THE SOUTH 947
THE GYPSY 641

H. 484
THE HABITS OF A LIFETIME 1019
HACKER 219
THE HACKER CRACKDOWN 1049
HAD WE NEVER LOVED 692
♦ HADLEY 28
HALF SLAVE AND HALF FREE 35
HAND IN GLOVE 1205
♦ HANG TIME 1165
THE HANGING GARDEN 1283
HANGING ON THE WIRE 1408
♦ THE HANGING VALLEY 1219
THE HANGMAN'S BEAUTIFUL DAUGHTER 219
HANGMAN'S LANE 359
♦ THE HAPPY ISLES OF OCEANIA 525
HARD AGROUND 1396
A HARD BARGAIN 358
HARD BOP 170
HARD DRIVE 526
HARD EVIDENCE 1460
HARD LINE 493
HARD LUCK 355
HARD RAIN 767
HARD TIMES IN PARADISE 701
HARM'S WAY 816
THE HARRY AND SYLVIA STORIES 1521
♦ HARRY'S LAST TAX CUT 433
HATE ON TRIAL 1477
♦ HAUNTS OF THE BLACK MASSEUR 1493
THE HAWK IS HUNGRY 1209
HE SAYS, SHE SAYS 586
HEAD START 1179
HEAD TO HEAD 313
HEADING UPTOWN 1470
THE HEALING BLADE 1431
HEALING POWERS 895
THE HEALTHY CUISINE OF INDIA 982
HEARSAY 746
HEART AND SOUL 458
THE HEART IS AN INSTRUMENT 820
THE HEART OF THE SKY 582
THE HEART-STIRRING SERMON 633
♦ HEARTLANDS 1172
HEARTS OF GLASS 417
THE HEAT OF RAMADAN 627
THE HEATHER BLAZING 1405
THE HEIRESS BRIDE 1270
HELEN and THE GIRLS 878
HELL BENT 558
HELL HATH NO FURY 12
HELLBURNER 953
♦ HELL'S FOUNDATIONS 165
HELLO DARLING, ARE YOU WORKING? 798
♦ HELLO DOWN THERE 1462
HEMINGWAY 1300
♦ HEMINGWAY 1112
♦ HENRY JAMES 1167
HER MONSTER 200
HI-HO, STEVERINO! 643
THE HIDDEN LAW 1092
HIDDEN VICTIMS 1420
HIDEOUS KINKY 7
♦ HIGH NOON IN SOUTHERN AFRICA 1345
HIGH TREASON 2 446
HIGHER THAN EAGLES 245
THE HIGHWAYMAN AND MR. DICKENS 884
HIGHWAYS TO HEAVEN 585
HILL RAT 444
HIROHITO 300
HIS MASTER'S VOICE 207
♦ A HISTORY OF THE JEWS IN AMERICA 379
A HISTORY OF THE MIND 1106
♦ HIT ON THE HOUSE 1336
♦ HITLER AND STALIN 86
♦ HITLER'S DIPLOMAT 840
HOLD YOUR TONGUE 703
HOLE IN THE SKY 591
♦ THE HOLIDAY MURDERS 1217
THE HOLLOW MAN 878
HOLLYWOOD EAST 889
HOLLYWOOD MOTHER OF THE YEAR 237
HOLLYWOOD ON THE RIVIERA 292

HOLLYWOOD ROYALTY 908
HOLLYWOOD VS. AMERICA 1043
HOLOGRAMS OF FEAR 337
THE HOLY GRAIL 586
HOLY SIEGE 1227
HOME AND AWAY 798
HOME COOKING IN MINUTES 1054
HOME FIRES 590
HOME TRUTH 139
♦ HOMESTEAD 907
HOMME FATALE 561
HONEST ILLUSIONS 689
HONOR BOUND 909
THE HONOR OF THE TRIBE 561
HOPE FOR THE LAND 446
A HOPELESS CASE 76
HOPPIN' JOHN'S LOWCOUNTRY COOKING 108
HORIZONTAL HOLD 973
HOROWITZ 1174
HORSES OF WAR 340
HORTENSE IN EXILE 634
HOT AND BOTHERED 824
HOUSE OF CARDS 90
THE HOUSE OF REAL LOVE 567
THE HOUSEWIFE BLUES 862
HOW I GET THROUGH LIFE 231
HOW I GOT CULTURED 580
HOW I LEARNED 1146
HOW PROFESSORS PLAY THE CAT GUARDING THE CREAM 589
HOW THE WORLD WAS ONE 508
HOW TO LEAVE A COUNTRY 421
HOW TO MAKE A BUCK AND STILL BE A DECENT HUMAN BEING 1173
HOW WE SURVIVED COMMUNISM AND EVEN LAUGHED 156
HPB 1344
HUDDLE 833
HUMAN MINDS 1346
THE HUMAN RACE 435
HUNGER IN AMERICA 480
THE HUNTED 1330
HUNTER 1546
A HUNTER'S ROAD 894
THE HURRICANE SEASON 1005

♦ I AM THE CLAY 423
♦ I BEEN IN SORROW'S KITCHEN AND LICKED OUT ALL THE POTS 350
I DWELL IN POSSIBILITY 164
♦ I HAVEN'T UNDERSTOOD ANYTHING SINCE 1962 1103
I HEARD IT THROUGH THE GRAPEVINE 583
♦ "I" IS FOR INNOCENT 287
I LIKE IT BETTER NOW 205
I MARRIED VIETNAM 800
I PROMISED MY DAD 1247
I, TITUBA, BLACK WITCH OF SALEM 795
I WILL SING LIFE 580
♦ THE ICE-HOUSE 640
I'D RATHER BE IN PHILADELPHIA 697
THE IDEA OF HOME 1280
IF AT FAUST YOU DON'T SUCCEED 1542
IF I AM NOT FOR MYSELF... 1121
IF I HAD MY LIFE TO LIVE OVER I WOULD PICK MORE DAISIES 1557
IF WISHES WERE HORSES 1550
IGNATIUS OF LOYOLA 969
IGUANA DREAMS 876
I'LL BE LEAVING YOU ALWAYS 1410
ILL-ADVISED 1162
I'M DYSFUNCTIONAL, YOU'RE DYSFUNCTIONAL 444
IMAGES OF AFTERLIFE 832
AN IMMACULATE MISTAKE 83
THE IMMOBILE EMPIRE 1240
♦ THE IMMORTALS 870
IMPERIAL CADDY 1115
IMPERIAL KELLY 732
THE IMPERIAL TEMPTATION 526
THE IMPERSONATOR 558
♦ IMPOSSIBLE VACATION 339
♦ IMPOSTORS IN THE TEMPLE 699
IMPURE SCIENCE 506
♦ IN CAMERA 355
IN FULL FLOWER 363
♦ IN MEMORY OF JUNIOR 867
IN MY PLACE 1106
IN NAME ONLY 140
IN OUR OWN IMAGE 892
IN PURSUIT OF GOTHAM 313
♦ IN SEARCH OF ANTI-SEMITISM 1098
♦ IN SEARCH OF GENGHIS KHAN 311
IN SPEECH AND IN SILENCE 912
IN SPITE OF INNOCENCE 1299
IN STONY PLACES 288
IN THE COMPANY OF SCHOLARS 1349
IN THE COUNTRY OF DESIRE 557
IN THE FIRE OF SPRING 283
IN THE FOREST OF THE NIGHT 1521
IN THE FORM OF A PERSON 942
♦ IN THE HEART OF THE VALLEY OF LOVE 629
IN THE IMAGE OF THE BRAIN 444
IN THE NAME OF GOD, GO! 831
♦ IN THE SHADOW OF THE WHITE HOUSE 839
♦ INADMISSIBLE EVIDENCE 1273
INCEST 1044
INCINERATOR 78
THE INDIA EXHIBITION 815
INDIAN AFFAIRS 286
INDIGO 811
INDIGO 813
THE INDOOR BOY 213
INFANTA 803
INFORMING STATECRAFT 226
INFRA DIG 573
INNOCENT DARKNESS 1532
THE INSANITY OF NORMALITY 649
INSHALLAH 1204
INSIDE 646
INSIDE AMERICAN EDUCATION 1366
INSIDE CAMPAIGN FINANCE 382
INSIDE GORBACHEV'S KREMLIN 1484
INSIDE ONE AUTHOR'S HEART 449
INSIDE THE CIA 1107
♦ INSIDE THE VC AND THE NVA 763
INSIDE TODAY 1039
INSTINCT FOR SURVIVAL 371
♦ INTELLECTUAL MEMOIRS 304
THE INTERIOR CASTLE 300
INTERNATIONAL FEMINIST FICTION 942
THE INTERNATIONAL KOSHER COOKBOOK 108
INTERRUPT 1456
THE INTIMATE DIARY OF A RUSSIAN WOMAN ... 596

INTIMATES 1397
INTO THIN AIR 1399
INTOXICATED BY MY ILLNESS 294
INVADING TIBET 1522
INVASION OF THE SALARYMEN 909
THE INVISIBLE EPIDEMIC 1228
INVITATION TO MURDER 21
♦ INVITATION TO THE MARRIED LIFE 1080
INWARD BOUND 316
AN IRANIAN ODYSSEY 1555
IRENE AT LARGE 695
THE IRON GATES OF SANTO TOMAS 1302
THE IRON GLOVE 1219
♦ IRRESISTIBLE IMPULSE 831
IS ANYONE OUT THERE? 1032
ISAAC HECKER 707
ISABEL THE QUEEN 1041
THE ISLAMIC THREAT 961
ISLAND 495
ISVIK 11
IT TAKES ONE TO TANGO 905
IT'S ONLY LOVE 553
ITALIAN NEIGHBORS 658
♦ "I'VE SEEN THE BEST OF IT" 25
IZZY 1160

JABLONSKI AND THE EROTOMANIAC 218
JACKIE GLEASON 175
THE JADE CABINET 1519
JADE LADY BURNING 1091
♦ JAGO 1329
JAPAN 1429
♦ JAPAN AT WAR 1099
JAPAN WITHOUT BLINDERS 240
JAPANESE BY SPRING 1531
♦ THE JAPANESE CHRONICLES 85
THE JAPANESE WOMAN 1353
♦ JAZZ 210
THE JAZZ SCENE 1353
♦ JEMIMA SHORE AT THE SUNNY GRAVE 1336
JENNY CRAIG'S WHAT HAVE YOU GOT TO LOSE?387
JERSEY MONKEY 21
♦ JESUS 1121
JESUS' SON 1206
THE JEWEL THAT WAS OURS 217
♦ JEWELS 282
♦ A JEWISH BOYHOOD IN POLAND 309
JEWISH HUMOR 910
THE JEWS OF GERMANY 825
THE JEWS OF SPAIN 1291
♦ JFK 1104
JFK 904
♦ JFK AND VIETNAM 38
JIMMY STEWART 1428
JOHN BURROUGHS 1241
JOHN VON NEUMANN 764
THE JOKE 698
♦ JOSEPH BANKS 1239
JOSEPH E. JOHNSTON 104
♦ JOSHUA IN THE HOLY LAND 868
THE JOURNEY 627
THE JOURNEY OF IBN FATTOUMA 805
JOURNEY TO THE ISLAND OF THE SUN 603
♦ JOURNEY TO THE VANISHED CITY 1488
JOURNEYING FAR AND WIDE 1354
JOY BABY 478

JUBAL 972
THE JUDAS FACTOR 1290
JUDGEMENT OF DEATH 430
♦ JUDGMENT CALL 569
JUGGERNAUT! 895
♦ JUGGLING THE STARS 1530
JULY 2, 1903 600
JUMPER 697
JUMPING SHIP 67
♦ JUST KILLING TIME 283

KADDISH IN DUBLIN 949
KAGAMI 630
KALIFORNIA 1339
KATERINA 683
KAT'S CRADLE 79
THE KEEPER 941
KEEPER OF THE LIGHT 4
KEEPING YOUR FAMILY TOGETHER WHEN THE WORLD IS FALLING APART 95
KEITH RICHARDS 821
KELLY PARK 566
KEN FRANK'S LA TOQUE COOKBOOK 246
♦ KHRUSHCHEV 225
♦ KICKING TOMORROW 563
KIET GOES WEST 499
KILL HOLE 938
KILL THE BUTLER! 1538
KILLING COLOR 16
THE KILLING FROST 10
KILLING THE SACRED COWS 1417
KILLING THE WIZARDS 439
♦ THE KILLING WINDS 799
KILLOBYTE 1338
♦ THE KING IS DEAD 1155
KING JAVAN'S YEAR 1221
THE KING OF NOTHING 639
KING OF THE CATS 1551
KING OF THE CORNER 412
KING SOLOMON'S CARPET 215
THE KING WITHIN 165
KINGDOM OF THE GRAIL 3
KINGPINS 639
THE KING'S BUCCANEER 1220
KINGS OF CREATION 303
KINGS OF THE HILL 379
THE KING'S PRIVATEER 273
KISS THE HIBISCUS GOODNIGHT 352
♦ KISSING THE GUNNER'S DAUGHTER 358
♦ KISSINGER 828
KITCHEN 1335
KNIFE EDGE 425
THE KREMLIN ARMOURY 628
KRIEGSPIEL 1333
KURT WEILL 1244

LA STORIA 902
LADIES' MAN 706
LADY OF SPAIN 879
LADY OF THE FOREST 876
LADYSTINGER 745
LAKE SHORE DRIVE 1271
LAND WITHOUT EVIL 1350
LANDFALL 1147
♦ LANDSCAPE WITH REPTILE 40
♦ LANTERN FOR THE DARK 427

♦ LAST CALL 148
THE LAST GREAT RIDE 1177
THE LAST MAGICIAN 801
THE LAST MAN TO DIE 817
THE LAST NEW WORLD 593
THE LAST OPTION 234
THE LAST PRINCE OF IRELAND 345
THE LAST PRINCESS OF MANCHURIA 741
LAST REFUGE 754
THE LAST RITE OF HUGO T. 142
THE LAST SELECTION 95
THE LAST SERIOUS THING 102
THE LAST SHOT 416
♦ THE LAST SPY 1331
THE LAST SPY 869
THE LAST STUDEBAKER 937
THE LAST TRAIN NORTH 662
♦ THE LAST TSAR 658
THE LAST VIRGINIA GENTLEMAN 342
LAST WORDS 1292
THE LATE LADY 1540
♦ LATINOS 1049
LAURENCE OLIVIER 42
THE LAW OF WHITE SPACES 1402
LAWS OF HEAVEN 760
THE LAWYER'S TALE 1081
THE LAZARUS TREE 1020
THE LAZY DAYS OF SUMMER COOKBOOK 388
LE PETIT GARÇON 343
♦ LEAD US NOT INTO TEMPTATION 957
♦ LEAH, NEW HAMPSHIRE 353
LEARNING NOT TO BE FIRST 371
LEAVING COLD SASSY 935
LEAVING MY FATHER'S HOUSE 458
LEE AND JACKSON 366
LEE'S TERRIBLE SWIFT SWORD 456
LEFTOVER DREAMS 2
LEGACIES 1549
LEGACY TO POWER 1042
LEGEND AND LEGACY 709
♦ LEMPRIERE'S DICTIONARY 743
LEO MELAMED ON THE MARKETS 1487
LEONARD AND VIRGINIA WOOLF AS PUBLISHERS 841
LET ME BE FREE 373
LET ME TAKE YOU DOWN 1166
LET THE DEAD BURY THEIR DEAD 67
LET THE DOG DRIVE 1391
LETTER TO LOUISE 1099
♦ LETTERS 835
LETTERS FROM A WILD STATE 154
THE LEVERAGE OF SEA POWER 1165
♦ LEVIATHAN 732
LIBEL THE DEAD 749
♦ LIBERATION MANAGEMENT 1171
LIBERATORS 1241
A LICENSE TO STEAL 1242
LIEBERMAN'S CHOICE 1538
THE LIES OF FAIR LADIES 816
THE LIFE AND LEGEND OF LEADBELLY 1368
THE LIFE AND TIMES OF CAPTAIN N. 1522
LIFE, DEATH, AND IN BETWEEN 1040
A LIFE IN MUSIC 1096
♦ LIFE ITSELF 169
THE LIFE OF E.F. BENSON 99
LIFE SENTENCES 659
LIFE'S BLOOD 97
LIFE-SIZE 214
THE LIGHT OF HOME 266
LIGHT OF THE FEATHER 824
LIKE WATER FOR CHOCOLATE 936
LILY 864
♦ LINCOLN AT GETTYSBURG 386
LINCOLN, THE WAR PRESIDENT 1027
LINCOLN'S LOYALISTS 509
LION WOMAN'S LEGACY 223
THE LION'S SHARE 289
LIP SERVICE 208
LISA, LISA 690
LISTEN TO THEIR VOICES 1434
LITTLE ALTARS EVERYWHERE 747
LITTLE APPLE 212
LITTLE BOY BLUE 489
LITTLE BOY LOST 498
LITTLE EASTER 1537
LITTLE GREY MICE 338
LITTLE JINX 692
LITTLE LEAGUE CONFIDENTIAL 299
LITTLEJOHN 875
LIVE TO REGRET 882
LIVES TOGETHER/WORLDS APART 1051
LIVIN' THE BLUES 1477
♦ THE LIVING 129
THE LIVING ONE 1325
LIZA 1356
THE LIZARD KING 1166
LIZARDSKIN 746
THE LOBBYISTS 1287
LONDON IN THE 1890s 1543
THE LONELY CROSSING OF JUAN CABRERA 1457
THE LONG NIGHT OF WHITE CHICKENS 484
LONG QUIET HIGHWAY 1551
LONG RANGE PATROL 556
THE LONGEST ROAD 1535
LONGEVITY 301
LONGLEG 552
THE LONG-LEGGED FLY 885
LOOKING AROUND 1116
LOOKING FOR ATLANTA 945
LOOKING FOR LEO 491
LOOP'S END 1083
LOOSE CANONS 298
LORD BEAVERBROOK 1416
LORD OF THE TWO LANDS 1533
THE LORD'S MOTEL 808
♦ LORDS OF SIPAN 1040
♦ THE LOSERS 482
♦ LOSS OF EDEN 1359
THE LOST BOY 1156
♦ LOST BOYS 1202
LOST IN THE CITY 418
♦ LOST SOULS 1004
THE LOST UPLAND 70
LOST VICTORIES 1223
LOUIS AUCHINCLOSS 1479
LOUIS HORST 524
LOUIS XVI 1352
LOVE COOLS 881
LOVE IS STRANGE 1532
LOVE, JANIS 829
LOVE JUNKIE 279
LOVE YOU TO DEATH 22
LOVE'S CHILDREN 199

LOVE'S MANSION 812
LOVING AND LEAVING THE GOOD LIFE 308
LOYALTIES 137
LOYALTY 1348
LUCKY IN LOVE 94
LULLABY TOWN 143
LUNATIC WIND 962
LURE AND LOATHING 1548
LUSH LIFE 1020

♦ MacPHERSON'S LAMENT 1091
♦ THE MAD COURTESAN 1154
MAD DOG 11
MADAME CLEO'S GIRLS 8
MADAME DU BARRY 160
THE MAESTRO MYTH 163
MAFIA COP 512
MAFIA DYNASTY 1547
MAGELLAN 162
MAGGODY IN MANHATTAN 883
MAGIC EYES 1101
MAINLAND 69
MAKING AMERICANS 1224
MAKING GRAY GOLD 959
♦ MAKING HISTORY 518
♦ MAKING LOVE 767
THE MAKING OF A DRUG-FREE AMERICA ... 1161
THE MAKING OF MIDDLEBROW CULTURE 41
MAKING SCHOOLS BETTER 765
MAKING THE MUMMIES DANCE 1293
MAKING THE TURN 700
MAKING WAR 516
MALCOLM COWLEY 1543
MALCOLM X 1348
THE MALE CROSS-DRESSER SUPPORT GROUP . 740
THE MALE EGO 1035
THE MALE PARADOX 1047
MALIGNED MASTER 1342
MALKEH AND HER CHILDREN 867
MALL RATS 432
MAMA'S BOY 68
THE MAMUR ZAPT AND THE DONKEY-VOUS .. 574
MAN OF BLOOD 1019
♦ THE MAN WHO COULD NOT KILL ENOUGH ... 451
THE MAN WHO COUNTED 1432
THE MAN WHO KNEW TOO MUCH 1364
THE MAN WHO WAS LATE 1322
THE MAN WHO WAS TALLER THAN GOD 1017
MANAGING AT THE SPEED OF CHANGE 1416
♦ A MAN'S PLACE 269
MANUTE 1559
THE MANY LIVES OF ELTON JOHN 155
MANY ROADS, ONE JOURNEY 590
MAQROLL 875
THE MARAVILLAS DISTRICT 1391
MARCHING IN PLACE 758
MARGINS 202
♦ MARIA MENEGHINI CALLAS 906
MARIA'S GIRLS 354
♦ MARILYN AND ME 173
MARILYN'S MEN 770
MARIMBA 559
MARINE LIFE 566
MARK AND LIVY 315
MARKING TIME 739
♦ MARLENE DIETRICH 1026
MARQUIS AT BAY 201
MARRYING OFF MOTHER 6
MARRYING THE HANGMAN 245
MARS 503
MARSDEN HARTLEY 35
MARTIN AND JOHN 1279
THE MARTINI EFFECT 1218
♦ MARTYRS' DAY 1554
♦ MARY QUEEN OF SCOTLAND AND THE ISLES ... 800
♦ THE MASK OF BENEVOLENCE 445
MASTERS OF TIME 581
MATERNITY WARD 172
A MATTER OF LIFE AND SEX 689
MATTERS OF PRINCIPLE 1036
MAXIMILIAN AND JUAREZ 1172
MAXIMUM CITY 1428
MAXIMUM VIGILANCE 633
♦ MAXWELL 896
MAY ALL BE FED 982
MAYBE THE MOON 1082
MAZURKA FOR TWO DEAD MEN 1202
THE MEADOW 230
THE MEAT MARKET 840
MEDICINE AT THE CROSSROADS 1555
MEDITERRANEAN COOKERY 108
THE MEDIUM IS MURDER 80
MEETING EVIL 408
MEETING IN INFINITY 753
MEETING THE MADWOMAN 1484
♦ MEGATRENDS FOR WOMEN 955
THE MELANCHOLY OF DEPARTURE 129
A MEMBER OF THE FAMILY 1046
MEMORIES OF A CUBAN KITCHEN 1053
♦ MEMORIES OF RAIN 9
♦ MEMORIES OF THE FORD ADMINISTRATION ... 1015
THE MEMORY CHURCH 1332
♦ MEMORY FIELDS 1414
THE MEMORY OF EARTH 81
THE MEMORY OF THE BODY 372
MEMORY'S VOICE 1224
MEN IN GREEN FACES 140
MERCHANT OF DREAMS 1552
♦ MERCHANT PRINCES 167
MERCHANTS OF DEBT 435
METAPHYSICS AS A GUIDE TO MORALS 1434
THE METAPHYSICS OF SEX 1003
♦ MEXICO 1148
M.I.A. OR MYTHMAKING IN AMERICA 29
MIDNIGHT'S LAIR 1275
THE MIDWIFE'S ADVICE 865
♦ A MILLION OPEN DOORS 1023
MINING THE OORT 698
MIRAGE 950
MIRROR TO THE SKY 1221
MIRRORS BENEATH THE EARTH 1147
♦ THE MISMEASURE OF WOMAN 42
THE MISSILES OF OCTOBER 978
MR. BLIGH'S BAD LANGUAGE 893
MR. CAPONE 834
MISTER GREY 497
MR. MANI 141
MR. STUPID GOES TO WASHINGTON 742
MISTRESS OF JUSTICE 815
MISTRESS OF THE EMPIRE 360
♦ MITIGATING CIRCUMSTANCES 1211
♦ MIXED BLESSINGS 1212

MIXED FEELINGS 829
MOB GIRL 87
MOGADOR 1150
MOLEHUNT 44
MOLOCH, or THIS GENTILE WORLD 940
MOM AMONG THE LIARS 1220
THE MONEY BAZAAR 34
MONEY, MURDER, AND THE AMERICAN DREAM 227
MONEY OF THE MIND 514
MONNEW 1398
MONZA 418
MOORISH SPAIN 1102
MORE BEST-LOVED STORIES 1209
MORNING TIDE 1525
MORTAL ENGINES 588
THE MORTAL PRESIDENCY 1291
MOSCOW MEETS MADISON AVENUE 1288
♦ MOSCOW TWILIGHT 485
MOSTLY HARMLESS 1093
MOTHER LOVE, DEADLY LOVE 1111
THE MOTHER SIDE OF MIDNIGHT 387
MOTHER WITHOUT A MASK 1423
♦ THE MOTHER ZONE 1294
MOTHERHOUSE 1396
MOTHER-INFANT BONDING 1419
MOTHERING HEIGHTS 312
A MOTHER'S TOUCH 765
MOTOR CITY 491
MOTOWN UNDERGROUND 1536
MOUNTAIN WINDSONG 1145
THE MOUNTAINS WON'T REMEMBER US 562
MOUVAR'S MAGIC 752
MOVING TARGETS 65
MRS. VARGAS AND THE DEAD NATURALIST .. 552
MUHAMMAD ALI 520
MURASAKI 222
MURDER AT DRURY LANE 1153
MURDER AT MOOT POINT 951
MURDER AT ST. OSWALD'S 1467
MURDER AT 75 BIRCH 974
♦ MURDER AT THE PENTAGON 220
MURDER BY OWL LIGHT 1021
MURDER IN AMSTERDAM 1281
MURDER IN MELLINGHAM 1469
MURDER IN THE RED ROOM 574
MURDER IN THE SENATE 1323
MURDER IN THE WEST WING 1219
A MURDER IN WARTIME 524
♦ MURDER MACHINE 656
MURDER MACHREE 141
THE MURDER OF ALBERT EINSTEIN 737
MURDER ON THE CHESAPEAKE 288
MURDER ON THE THIRTEENTH 1216
MURDER TAKES TWO 356
MURDER UPTOWN 21
THE MURDERER 10
♦ MURDERER WITH A BADGE 1105
♦ MURDER'S LONG MEMORY 144
MURDOCH 1491
MURDOCK CRACKS ICE 502
THE MUSE WITHIN 1342
MUSIC AND THE MIND 1243
MUSIC CITY BABYLON 1290
MUSTANG SALLY 1074
♦ MUTAGENESIS 1471
MY BELOVED SON 1203
♦ MY BREAST 980
MY CHICAGO 26
MY ENEMY, MY LOVE 35
MY FATHER'S GURU 1486
MY FATHER'S SON 1360
"MY HUSBAND'S TRYING TO KILL ME!" 1117
♦ MY LIFE 1236
MY LIFE AS A WHALE 427
♦ MY LIFE AS AUTHOR AND EDITOR 1425
MY LIFE IN POLITICS 1158
MY LIFE ON THE STREET 233
MY LOST MEXICO 1368
MY LOVE AFFAIR WITH ENGLAND 980
MY NAME IS POLLY WINTER 1536
MY POSSE DON'T DO HOMEWORK 762
MY SEASON ON THE BRINK 294
♦ MY SISTER THE MOON 9
MY SISTER'S KEEPER 166
MY SISTER'S KEEPER 1217
MY THOMAS 1395
♦ MYSTERIES OF LIFE AND THE UNIVERSE 1175
MYSTERY RIDE 1390
THE MYSTERY ROAST 1273
♦ MYSTICAL PATHS 341
THE MYTH OF WILD AFRICA 955

NAKED BENEATH MY CLOTHES 597
THE NAKED CONSUMER 1109
NAME OF THE BEAST 1272
THE NAMES OF THE LOST 1088
THE NAMES OF THE MOUNTAINS 1208
A NATION OF STRANGERS 154
A NATION OF VICTIMS 910
NATURAL HISTORY 1079
NATURAL LIVES, MODERN TIMES 454
NATURAL OPIUM 1424
THE NATURE OF DEVELOPMENT 311
NATURE'S MIND 1103
♦ THE NEANDERTALS 1433
NEANDERTHALS AT WORK 292
NEARER TO THE HEART'S DESIRE 911
NEBULA AWARDS 26 221
THE NEED 71
NEGOTIATING THE FUTURE 1226
♦ NEGROPHOBIA 629
NEITHER FRIEND NOR FOE 1113
THE NEON MADONNA 4
NET OF JEWELS 66
NEW CHICANA/CHICANO WRITING 2 1212
THE NEW GE 1118
THE NEW MALE SEXUALITY 528
THE NEW MYSTERY 1406
THE NEW PALESTINIANS 1367
THE NEW POLITICS OF POVERTY 306
NEW STORIES FROM THE SOUTH 1014
♦ NEW YORK IN THE FIFTIES 456
THE NEXT BATTLEGROUND 1553
NEXT TO HUGHES 305
THE NEXT VICTIM 1540
NICE GUYS FINISH DEAD 637
NIGHT BUTTERFLY 751
THE NIGHT G.A.A. DIED 502
NIGHT LETTERS 171
NIGHT OF THE HAWK 683
NIGHT PEOPLE 1008
NIGHT RIDE HOME 795

NIGHT ROAMERS 340
NIGHT RUN 1203
♦ NIGHT WOMAN 424
THE NIGHTINGALE GALLERY 356
NIGHTMARE 868
NIGHTMARE ABROAD 1425
NIGHTMARE FLOWER 1007
NIGHTSTALKER 348
NIGHTWORLD 1016
THE NIMBY FACTOR 1284
♦ THE NINEMILE WOLVES 506
THE NIPPON CHALLENGE 453
NISSEQUOTT 481
NO DEADLY DRUG 798
NO HIDING PLACE 1053
♦ NO MAN IN THE HOUSE 936
NO MARDI GRAS FOR THE DEAD 1018
NO MORE NICE GIRLS 1564
NO SHINING ARMOR 446
NO STRANGER TO TEARS 892
NO WAY HOME 554
NOAH ADAMS ON "ALL THINGS CONSIDERED" 955
NOBEL PRIZE WOMEN IN SCIENCE 1286
THE NOBLE PATH 1461
NOBODY NOWHERE 981
NOBODY'S ANGEL 425
NOEL COWARD 512
THE NOEL COWARD MURDER CASE 1214
NOFZIGER 971
NOGUCHI EAST AND WEST 223
THE NOISES FROM THE ZOO 1077
NORTHWEST EPIC 662
THE NORTHWEST MURDERS 886
NOTES FROM A BATTERED GRAND 505
NOTES FROM NEW ZEALAND 589
♦ NOTHING BUT BLUE SKIES 874
NOVEMBER OF THE HEART 1403
NOW HE THINKS HE'S DEAD 695
NOW YOU KNOW 1394
NUMBER 1111

O BEAUTIFUL 270
O CALEDONIA 793
O CANADA 307
THE OATHBOUND WIZARD 1542
OBLIGATIONS OF THE BONE 882
AN OCCASIONAL HELL 1470
OCTOBER, EIGHT O'CLOCK 346
OF LIZARDS AND ANGELS 346
OFF BASE 651
♦ OFF MINOR 572
OFF WITH THEIR HEADS! 312
OH CANADA! OH QUEBEC! 449
O'KEEFFE 827
THE OLD BOYS 31
♦ OLYMPIA 30
THE OMEGA PROJECT 378
ON COON MOUNTAIN 101
THE ONCE AND FUTURE SUPERPOWER 904
ONCE THROUGH THE HEART 1097
ONE DARK BODY 1465
ONE HUNDRED DAYS 835
199 DAYS 1482
ONE NATION UNDER THE GUN 233
ONE OF THE FAMILY 228
ONE ON ONE 1527
ONE SUMMER 1531
♦ ONE, TWO, WHAT DID DADDY DO? 1215
ONE WAY HOME 1331
ONE WOMAN'S PASSION FOR PEACE AND FREEDOM 1286
ONE ZERO CHARLIE 1421
ONE'S COMPANY 443
THE ONES YOU DO 216
ONLY MAN IS VILE 36
ONLY ONE WORLD 448
OPEN DOORS 690
ORDINARY MEN 152
ORDINARY MIRACLES 1455
THE ORIENT EXPRESS 811
THE ORIGINAL SIN 130
♦ ORIGINS RECONSIDERED 967
OTA BENGA 821
OUR EUROPE 583
OUR RIGHT TO DRUGS 454
OUT IN THE WORLD 1043
OUT OF BOUNDS 447
OUT OF THE DARKNESS 884
OUTERCOURSE 1476
OUTLAW COOK 1178
OUTNUMBERING THE DEAD 361
OVER THE EARTH I COME 103
OVER THERE 270
OVERCOMING REGRET 653
OVERNIGHT SUCCESS 1562
OWEN LATTIMORE AND THE "LOSS" OF CHINA . 239

THE PACIFIC CENTURY 1231
PACIFIC NIGHTMARE 880
PACIFIC RIFT 303
PAGAN BABIES 1398
THE PAINTED ALPHABET 5
PAINTED LADIES 78
PALESTINIANS 1424
PALM BEACH BABYLON 1179
PARADISE JUNCTION 1324
♦ PARADISE NEWS 69
THE PARADOX OF PLENTY 1357
A PARALLEL LIFE 196
THE PARK AND THE PEOPLE 976
PARTING SHOTS 1270
PASOLINI REQUIEM 1175
PASSING BY 1236
♦ PASSION AND POLITICS 1169
PASSION FLOWERS 1210
THE PASSION OF MICHEL FOUCAULT 1426
THE PASSIONATE ATTACHMENT 1225
PASSIONS 603
PASSIONS OF THE MIND 26
THE PAST LEADS A LIFE OF ITS OWN 130
♦ PAST REGRET 499
PAST THE BLEACHERS 336
PATH OF THE SUN 1392
THE PATIENT WHO CURED HIS THERAPIST 661
PATRIARCH 1492
♦ PATRICK WHITE 98
PATRICK'S CORNER 100
PATRIOTS IN DISGUISE 1481
♦ THE PATRIOTS' REVOLUTION 158
♦ THE PATRON SAINT OF LIARS 278
PATRON SAINTS 527
PAUL McCARTNEY 1474

PAVED WITH GOOD INTENTIONS 1244
PAY DIRT 1298
PEA RIDGE 1300
PEACHY 1405
THE PEACOCK AND THE PEARL 1399
PEARL HARBOR 1029
PECKED TO DEATH BY DUCKS 1475
THE PECULIAR PEOPLE 1076
PEL AND THE PROMISED LAND 1408
♦ THE PELICAN BRIEF 9
PENNIES ON A DEAD WOMAN'S EYES 574
PEOPLE OF THE RIVER 737
PEOPLE OF THE SEA 757
♦ THE PEOPLE V. LEE HARVEY OSWALD 1028
PEPPERS 520
THE PERIMETER OF LIGHT 1002
A PERMANENT RETIREMENT 1154
PERPETRATORS VICTIMS BYSTANDERS 1038
PERSONAL EFFECTS 1520
PERSONAL WITNESS 1033
PHOTOGRAPHING FAIRIES 567
♦ PI IN THE SKY 1096
PICASSO 1418
PICCOLO 478
A PIECE OF THE ACTION 564
PIERRE FRANEY'S COOKING IN AMERICA 387
PILGRIM IN THE RUINS 979
PILGRIM'S HARBOR 1085
THE PILL, PYGMY CHIMPS AND DEGAS' HORSE 156
PINK VODKA BLUES 637
PLACES TO STAY THE NIGHT 1458
THE PLAGIARIST 199
♦ PLAIN JANE 686
PLAN B FOR THE MIDDLE CLASS 684
♦ PLAY DEAD 77
PLAYING FOR REAL 507
THE PLOT TO KILL JACKIE ROBINSON 356
THE PLYMOUTH CLOAK 1410
♦ POET AND DANCER 1527
POINT DECEPTION 696
POINT OF IMPACT 1527
POLAR DREAM 1432
POLICEWOMAN ONE 514
POLITICS BY OTHER MEANS 1028
POMONA QUEEN 15
♦ POOR THINGS 1524
THE PORCUPINE 1200
PORTOFINO 744
PORTRAIT OF AN EYE 2
♦ POSSESSING THE SECRET OF JOY 429
POWER AT PLAY 306
THE POWER OF THE MACHINE 1343
POWER, PRIVILEGE, AND THE POST 1419
PRACTICE TO DECEIVE 575
PREACHER 365
PRECIOUS BLOOD 277
PREDATORS 1457
PREDICTIONS 903
THE PRESENCE OF THINGS PAST 282
THE PRESIDENCY OF WOODROW WILSON 88
PRESSURE POINT 554
PRETTY BOY 174
PREY 868
THE PRICE OF PEACE 1351
♦ THE PRICE OF VICTORY 287
♦ PRIMAL FEAR 1392
PRIME SUSPECT 572
PRIME TIME AND MISDEMEANORS 243
♦ PRIMITIVE PEOPLE 212
THE PRINCE OF DARKNESS 1407
PRINCESS 834
PRINCESSE OF VERSAILLES 584
THE PRINCIPAL CAUSE OF DEATH 290
♦ PRISONER OF LOVE 159
PRIVATE PARTS 483
PRIVATE PLEASURES 349
PRIVATE PRACTICES 1280
PRIVATE PROPERTY 938
THE PRIVATE WORLD OF DAPHNE DU MAURIER 103
PRIZE STORIES 1992 196
PROBABLE CAUSE 952
♦ PROMISE AND POWER 1364
♦ THE PROMISE OF LIGHT 1334
THE PROMISE OF PARADISE 229
THE PROMISE OF THE NEW SOUTH, 1877-1906 820
PROPHETS IN THE DARK 652
PROPHETS OF A NEW AGE 441
THE PROSECUTOR 1090
PROTECT AND DEFEND 948
PROTECTION 816
PROTESTANTS 100
THE PROUD 1160
A PROUD AMERICAN 1291
THE PROUD VILLEINS 862
THE PSYCHOLOGY OF WAR 1357
PSYCHOSURGERY 449
THE PUMPKIN-SHELL WIFE 817
THE PURLOINED CLINIC 1169
PURSUED BY SHADOWS 1021
PURSUIT OF BLISS 1149
THE PURSUIT OF HAPPINESS 448
♦ PUSH COMES TO SHOVE 1177
THE PUSHCART PRIZE XVII 937
THE PUZZLE PEOPLE 838

QUAKER SILENCE 1152
THE QUEEN'S THROAT 1554
QUEST FOR THE AFRICAN DINOSAURS 1553
A QUESTION OF CHOICE 1051
A QUESTION OF HONOUR 736
A QUESTION OF INTELLIGENCE 1048
A QUESTION OF TIME 361
THE QUETZAL AND THE MACAW 385
QUILLER SOLITAIRE 132
THE QUONDAM WIVES 1529

A RABBI TALKS WITH JESUS 1559
RACE 174
RACE-ING JUSTICE, EN-GENDERING POWER 1113
RADS 1157
RAID ON QADDAFI 244
♦ THE RAINBOW RUNNER 267
RAISED CATHOLIC (CAN YOU TELL?) 978
RAISING UP A PROPHET 301
♦ THE RAPE OF THE ROSE 1526
THE RAPHAEL AFFAIR 951
RAPTOR 487
♦ THE RASCAL KING 1027
RATTLESNAKE FARMING 1010
RAVEN 1523
RAVENMOCKER 1282
RAVEN'S CHILDREN 645

READ ALL ABOUT IT! 1562
REAL BEER AND GOOD EATS 604
REAL FOOD MICROWAVE 176
REAL MAGIC 759
THE REAL ONES 1232
♦ THE REAL THING 274
A REASONABLE LIFE 1558
♦ REBEL 1518
RECALLED TO LIFE 950
RECIPES FROM AN ECOLOGICAL KITCHEN 772
RECITAL OF THE DOG 1330
RECKONING 1345
THE RECOLLECTIONS OF EUGENE P. WIGNER 1120
RED BRIDE 1394
THE RED CORVETTE 697
RED KNIGHT 554
♦ RED MARS 1472
♦ RED ODYSSEY 363
♦ RED SQUARE 1085
RED TAPE 1050
REFIGHTING THE LAST WAR 1235
♦ THE REFINEMENT OF AMERICA 891
REFINEMENTS OF LOVE 1392
REFLECTIONS IN A SILVER SPOON 238
REFUSE TO STAND SILENTLY BY 386
♦ REGENERATION 127
REINVENTING GOVERNMENT 39
REINVENTING POLITICS 174
REJOICE! 1533
RELATIVE SINS 352
REMEMBERING MALCOLM 1354
THE REMF RETURNS 285
RENEGADE LIGHTNING 73
THE REPORTER WHO WOULD BE KING 592
THE REPUBLIC OF TEA 1248
REQUIEM 23
RESCUE MY CHILD 968
REST IN PIECES 694
RESTORATION 1052
THE RESURRECTION MAN 219
RETREAT FROM THE FINLAND STATION 656
RETURN TO BULL RUN 1293
RETURN TRIP TICKET 1216
♦ REVELATIONS 794
♦ REVERSIBLE ERROR 74
REVOLUTION #9 682
REX HARRISON 314
RHUBARB 229
RICH KIDS 284
RICHARD SIMMONS' NEVER GIVE UP 1562
RICHARD TAYLOR 766
THE RICHEST GIRL IN THE WORLD 518
RICOCHET RIVER 128
RIDING THE RUNAWAY HORSE 33
THE RIG 410
♦ RIGHT AND LEFT and THE LEGEND OF THE HOLY DRINKER 280
THE RIGHT BITCH 426
THE RIGHT KIND OF HEROES 898
THE RIGHT KIND OF WAR 940
RIGHT ON THE EDGE OF CRAZY 1564
RIGHTS 8
RINGO STARR 823
RINGS 364
RIPLEY UNDER WATER 1009
THE RISE OF PUBLIC WOMAN 969
RISING DOG 79
RISING IN THE WEST 903
♦ RISING SUN 65
RIVER OF THE SUN 1280
THE ROAD TO EQUALITY 1235
THE ROAD TO EXTREMA 168
THE ROAD TO ZENA 493
THE ROARING SILENCE 975
ROCKETS AND RODEOS 1425
♦ ROGUE WARRIOR 97
ROMAN SHADOWS 881
ROMANTIC JEALOUSY 168
ROOKIE DAD 512
ROSE REASON 799
ROUGH BEAST 432
ROUND UP THE USUAL SUSPECTS 1233
ROUTE 128 660
RUBBISH! 659
RUDE BOYS 1153
RULER OF THE SKY 1332
RULES OF ENCOUNTER 134
THE RULES OF SEDUCTION 804
THE RULING PASSION OF JOHN GOULD 602
♦ RUM PUNCH 688
RUMPOLE ON TRIAL 1155
RUN, BAMBI, RUN 40
THE RUN OF THE COUNTRY 5
RUNNING MATES 130
THE RUNNING VIXEN 409
A RUSSIAN DOLL 863
RUSSIA'S SECRET RULERS 1244
RX 2000 647
RYTHM OIL 85

♦ SACRED HUNGER 636
SACRED SEXUALITY 90
A SAFE PLACE 1415
♦ SAHARA 411
♦ SAILOR SONG 740
SAINT BOBBY AND THE BARBARIANS 958
SAINT LOUIE BLUES 220
SAINT MUDD 351
SALARYMAN 211
SAM HOUSTON 1495
THE SAME RIVER TWICE 1428
SAM'S CROSSING 1274
SAMUEL BRONFMAN 164
SANTE FE RULES 353
SANTIAGO AND THE DRINKING PARTY 632
SASSY 1351
SATI 657
THE SATURDAY MORNING MURDER 500
SAVAGE JUSTICE 416
SAVING REMNANTS 150
SAVING ST. GERM 1462
SCALES OF GOLD 555
THE SCANDAL OF ULYSSES 643
SCENT 1109
SCENT OF EVIL 502
SCHOOL'S OUT 1114
SCHOOLS THAT WORK 245
SCIENCE UNDER SIEGE 1348
THE SCIENTIFIC BASIS OF ASTROLOGY 710
♦ SCIMITAR 682
SCORPION STRIKE 276
♦ SCRUPLES TWO 560

SEA LEVEL 134
THE SEA OF LIGHT 1328
THE SEA SCAPE 741
SEAN CONNERY 842
SEARCHING FOR THE SPIRIT OF ENTERPRISE 1549
A SEASON FOR MURDER 143
A SEASON IN SPAIN 108
A SEASON IS A LIFETIME 1415
SEASON'S END 132
SECOND FRONT 447
A SECOND LOOK IN THE REARVIEW MIRROR 1095
♦ THE SECOND SEDUCTION 373
SECOND SON 691
♦ THE SECRET DEFECTOR 214
A SECRET DYING 1408
THE SECRET HISTORY 810
SECRET LIFE 161
THE SECRET SUN 738
SECRET WORDS 17
SECRETS 70
SEED UPON THE WIND 1284
THE SEEDS OF MURDER 359
SEEING THE ELEPHANT 80
SEGREGATED SKIES 598
THE SELECTED LETTERS OF BERTRAND RUSSELL 587
THE SELLING OF CONTRACEPTION 704
SELLING OUR SECURITY 979
SEND A FAX TO THE KASBAH 203
SENECA FALLS INHERITANCE 144
SEÑOR VIVO AND THE COCA LORD 684
SEPHARDIC COOKING 176
SEPTEMBER SONG 559
THE SERENITY OF WHITENESS 18
SERLING 1174
SERPENT MAGE 82
SET FREE IN CHINA 442
SET TO KILL 1539
THE SEVEN FAT YEARS 436
♦ SEVEN FOR A SECRET 870
SEVEN KINDS OF DEATH 1022
THE SEVENTH BOOK OF LOST SWORDS 577
THE SEVENTH BULLET 1155
THE SEVENTH STONE 65
THE SEWING ROOM 1476
SEX, DEATH AND GOD IN L.A. 41
A SHADOW AND A SONG 1051
SHADOW GOVERNMENT 505
SHADOW IN A WEARY LAND 342
♦ THE SHADOW OF DEATH 1349
SHADOW PLAY 1269
SHADOW PLAYERS 1014
THE SHADOW RISING 1156
SHADOWS 495
♦ SHADOWS OF FORGOTTEN ANCESTORS 1048
♦ THE SHAKER EXPERIENCE IN AMERICA 525
SHAKESPEARE 1167
SHAKKAI 699
SHALLOW GRAVES 750
SHAMAN 869
SHAME AND GRACE 1492
SHAMPOO PLANET 734
A SHARE IN DEATH 1537
SHARED LIVES 514
SHARES 691
SHARKPROOF 1564
SHARPE'S DEVIL 411
SHE NEEDED ME 939
SHE WENT TO WAR 702
SHELTER 204
SHERIDAN 308
SHERMAN 1238
SHE'S A REBEL 1102
♦ SHE'S COME UNDONE 487
SHIELD THE SOURCE 652
A SHIP TO REMEMBER 756
THE SHIPPING NEWS 1531
THE SHIPS 807
SHOELESS JOE AND RAGTIME BASEBALL 585
SHOOFLY PIE TO DIE 80
SHOOT THE WOMEN FIRST 901
SHOOTER 1275
♦ SHOOTING SCRIPT 1215
SHOOTING STAR 287
♦ SHOOTING THE BOH 966
SHOPTALK 507
SHOT ON LOCATION 1468
♦ SHOW BUSINESS 428
SHOW STOPPER 289
SHOWCASE 950
♦ SHOWMAN 1178
THE SHRINE AT ALTAMIRA 68
SHRINK DREAMS 519
SIBERIAN ODYSSEY 652
SIBERIAN TRANSFER 558
SICK SOCIETIES 1101
♦ THE SIDE OF THE ANGELS 409
SIDESHOW 362
THE SIGN AND THE SEAL 160
SIGNALS FROM THE HEARTLAND 1420
SILENT FURY 1011
SILENT LAMP 242
♦ THE SILENT PASSAGE 381
SILENT PREY 73
♦ SILENT THUNDER 879
THE SILKEN WEB 954
THE SILVER HAND 504
SILVER SPIRE 1019
THE SILVERLAKE PROJECT 84
SIN 686
THE SINGING TEACHER 73
A SINGLE TEAR 1496
THE SINGULARITY PROJECT 1541
THE SINS OF THE FATHER 631
THE SINS OF THE FATHERS 336
SIX DAYS IN JUNE 1037
♦ THE SIX WIVES OF HENRY VIII 106
♦ SKIN 1013
SKIN DEEP 817
SKIN DEEP IS FATAL 217
♦ SKIN TIGHT 152
SKINS 1409
SKYBOWL 1542
SKYLARK 1021
SKY'S WITNESS 1429
A SLASH OF SCARLET 431
SLAUGHTER 1207
SLEEPING DOGS 211
♦ SLEEPING ON A WIRE 1421
SLEIGHT OF HAND 286
SLIM'S TABLE 646
A SLIP OF THE TONG 571
SLOW FIRE 99

SLOW FOOD ... 316
SLOW HAND ... 634
SLOW POISON ... 64
SLOW THROUGH EDEN ... 800
SLOW WALK IN A SAD RAIN ... 1460
THE SMALL BANG ... 749
SMALL DECENCIES ... 645
SMALL SPACES BETWEEN EMERGENCIES ... 491
♦ SMALL VICTORIES ... 197
SMART HEARTS IN THE CITY ... 1212
THE SNAKE, THE CROCODILE AND THE DOG ... 885
THE SNAPPER ... 626
SNATCH CROP ... 1538
SNOW CRASH ... 362
SNOW WHITE, BLOOD RED ... 1411
♦ SO SHALL YOU REAP ... 752
SOLDAT ... 591
SOLDIERS OF THE SUN ... 232
SOLO ... 209
SOLO ... 1045
SOME CLOUDS ... 576
SOME DO CARE ... 958
SOMEBODY'S DEAD IN SNELLVILLE ... 752
SOMETHING GOOD FOR A CHANGE ... 440
SOMETHING LIKE A LOVE AFFAIR ... 1404
SOMETIMES YOU SEE IT COMING ... 1390
♦ A SONG FOR ARBONNE ... 1339
SONG FROM THE FOREST ... 1490
♦ SONG OF LOVE ... 761
THE SONG OF PERCIVAL PEACOCK ... 1146
SONG OF WOVOKA ... 562
SONGS OF THE HUMPBACK WHALE ... 423
SONS AND LOVERS ... 888
THE SORCERERS' CROSSING ... 579
SORROW FLOATS ... 944
SORROW TO THE GRAVE ... 575
SOTAH ... 943
SOUL TO SOUL ... 1236
SOUND AND FURY ... 1025
SOUND BITES ... 530
SOUR GRAPES ... 576
THE SOVIET MAFIA ... 43
SPACE AGE ... 980
THE SPANISH FRONTIER IN NORTH AMERICA 1120
SPANNING THE CENTURY ... 579
SPARK ... 1409
SPECIAL DELIVERY ... 1217
♦ SPIES IN THE BLUE SMOKE ... 272
SPIRITWALK ... 433
♦ THE SPLENDID BLOND BEAST ... 1365
THE SPLENDID TABLE ... 913
SPOILED ROTTEN ... 92
THE SPOKEN WORD ... 501
♦ SPORTSMAN'S PARADISE ... 344
A SPRING LIKE ANY OTHER ... 74
THE SPRINGS OF CONTEMPLATION ... 375
THE SPY WHO SAVED THE WORLD ... 102
SPYING ON AMERICA ... 295
SQUEEZEPLAY ... 751
♦ A STAINED WHITE RADIANCE ... 77
STAIRWAY TO HEAVEN ... 756
STALIN'S NOSE ... 1485
STALK ... 480
THE STANTON SUCCESSION ... 272
STAR OF EMPIRE ... 877
STAR QUALITY ... 1458
STAR WARS ... 434
STARDUST, 7-ELEVEN, ROUTE 57, A & W, AND SO FORTH ... 135
STARS ... 271
STARS AND SWASTIKAS ... 599
THE STARS OF CONSTANTINOPLE ... 878
♦ THE STARS SHINE DOWN ... 945
STATE V. JUSTICE ... 1087
STEALING FROM AMERICA ... 772
STEALING THE MARKET ... 36
STEEL BEACH ... 642
STEERED BY THE FALLING STARS ... 909
♦ STELLA ... 1122
STELLA LANDRY ... 741
STEPHEN HAWKING ... 527
A STILL AND ICY SILENCE ... 1338
♦ STILL LOVED BY THE SUN ... 709
A STILLNESS IN BETHLEHEM ... 1216
♦ STOMPING GROUNDS ... 1118
STONEWALL ... 961
STOREYS FROM THE OLD HOTEL ... 290
STORIES FOR THE CHRISTIAN YEAR ... 1228
STORIES FROM THE MOTHERLINE ... 96
THE STORIES OF JOHN EDGAR WIDEMAN ... 569
THE STORK CLUB ... 1006
STORMING THE STATEHOUSE ... 166
THE STORY OF CORN ... 712
♦ STORYVILLE ... 1269
STRAIGHT AS AN ARROW ... 817
STRAIGHT OUTTA COMPTON ... 866
STRANGE ATTRATORS ... 1522
STRANGE BUSINESS ... 553
♦ THE STRANGE CASE OF MADEMOISELLE P. ... 562
STRANGE DAYS ... 302
STRANGE DEVICES OF THE SUN AND MOON ... 1471
THE STRANGE, FAMILIAR, AND FORGOTTEN ... 308
STRANGE LOYALTIES ... 357
STRATEGIES FOR SUCCESS ... 6
STRAVINSKY ... 1417
STRICTLY BUSINESS ... 508
STROM THURMOND AND THE POLITICS OF SOUTHERN CHANGE ... 1547
STRONGER THAN DEATH ... 153
♦ THE STRUGGLE AND THE TRIUMPH ... 911
THE SUBVERSIVE FAMILY ... 1297
SUCCESS ... 13
♦ A SUDDEN DEATH AT THE NORFOLK CAFE ... 1541
A SUDDEN WILD MAGIC ... 1024
SUICIDE BLONDE ... 808
THE SUITOR ... 1406
♦ SUMMER MEDITATIONS ... 650
SUMMER RAIN ... 268
SUMMER STALK ... 1283
SUN DIAL STREET ... 135
THE SUNSET MURDERS ... 157
THE SUPER CHIEFS ... 1104
SUPERPIGS AND WONDERCORN ... 894
THE SUPERPOLLSTERS ... 307
SUPERSCOUT ... 241
THE SUPPER BOOK ... 982
♦ SURVIVING ... 1480
SUTURES ... 1331
THE SWAMP ROOT CHRONICLE ... 1238
SWEENEY'S RUN ... 938
SWEET AND SOUR ... 1180
SWEET LIAR ... 797

SWEET MEDICINE 945
SWEET ONIONS AND SOUR CHERRIES 771
SWEET REVENGE 425
SWEETHEART 489
♦ SWIFT JUSTICE 29
SWING, SWING, SWING 1479
THE SWISS ACCOUNT 1008
SWITCHING THE ODDS 501
THE SWORD AND THE GRAIL 1118
SYDNEY 655
THE SYSTEM 700
SYSTEMS OF SURVIVAL 1294

TAIKO 1016
TAKE ANOTHER LITTLE PIECE OF MY HEART 1229
TAKING TO THE AIR 37
♦ THE TALE OF THE BODY THIEF 943
TALENTS AND TECHNICIANS 149
♦ TALES OUT OF SCHOOL 1347
TALKING TO THE DEAD 747
TALL TALES 1298
THE TALL UNCUT 203
TALLER WOMEN 742
♦ TAMING THE ATOM 711
TAMING THE STORM 1341
♦ TANGLED VINES 796
TARATUTA and STILL LIFE WITH PIPE 1393
TARGETS OF OPPORTUNITY 1534
TART TALES 1516
TASTE 84
♦ A TASTE OF POWER 1288
TASTES OF PARADISE 598
TASTING BRAZIL 772
TCHAIKOVSKY 151
THE TE OF PIGLET 898
TEACHING ANGELS TO FLY 488
THE TEACHINGS OF DON B. 1200
TECHNICAL DIFFICULTIES 1167
TEENAGE IDOL, TRAVELIN' MAN 291
TEK VENGEANCE 1340
TELELITERACY 644
TELLING THE UNTOLD STORY 1052
TEMPERAMENTS 299
TEMPLES OF CHANCE 965
TEMPTATIONS 1466
TENEMENT OF CLAY 1534
♦ TENNOZAN 368
TERESITA 38
TERMAN'S KIDS 452
♦ TERMINAL 1323
THE TERRIBLE GIRLS 793
TERROR IN THE NIGHT 1360
TESTIMONY 1470
THAT ALLURING LAND 634
THAT MIGHTY SCULPTOR, TIME 386
THAT'S ALL, FOLKS! 17
THEIR ANCIENT GLITTERING EYES 712
THEIR DARKEST DAY 439
♦ THEODORE ROOSEVELT 1170
THERE IS A PLACE ON EARTH 383
THERE'S A BOY IN HERE 83
THESE UNITED STATES 604
THEY MARRIED ADVENTURE 1294
♦ THE THIEF OF ALWAYS 1144
THIEF OF LIVES 1083
THIEF TAKER 952
THINGS NOT SEEN 285
THINGS WE LOST, GAVE AWAY, BOUGHT HIGH AND SOLD LOW 1210
THINKING ABOUT MAGRITTE 350
THINNER THAN BLOOD 640
THE THIRD CHIMPANZEE 155
♦ 32 CADILLACS 1153
THIS CRAZY THING CALLED LOVE 701
THIS DAY AND AGE 1210
THIS LITTLE LIGHT OF MINE 1427
THIS SIDE OF GLORY 1482
THOMAS HODGKIN 1363
THOR 1086
A THOUSAND BRIDGES 951
THE THREAT AT HOME 452
THREE EVENINGS 343
THREE FILIPINO WOMEN 560
THREE LIVES 1268
THREE STRIKES, YOU'RE DEAD 1153
THROUGH JAUNDICED EYES 596
THROUGH THE IVORY GATE 866
THROW DARTS AT A CHEESECAKE 1018
THUNDER BELOW! 1034
THUNDERBOLT 837
THURGOOD MARSHALL 1229
THE THURSDAY CLUB 1082
THURSDAY'S CHILD HAS FAR TO GO 1356
THYME OF DEATH 1089
TIGER IN THE BARBED WIRE 452
TIGHT LINES 359
TILL THE DAY GOES DOWN 136
TILL THE FAT LADY SINGS 871
TIM AND PETE 1516
TIME AND TIDE 210
TIME LAPSE 695
TIME, LIKE AN EVER-ROLLING STREAM 887
TIME OF HOPE 1090
A TIME OF OMENS 641
A TIME TO HEAR, A TIME TO HELP 1561
TIMEMASTER 504
TIN STAR TYRANTS 771
TO BEGIN AGAIN 1163
TO DO NO HARM 1079
TO END ALL WARS 1040
TO HONOR AND OBEY 105
TO KILL A CLOWN 1215
TO MAKE A NATION 1473
TO SAVE THE SUN 1023
TO SLEEP WITH GHOSTS 632
♦ TO THE GATES OF RICHMOND 768
♦ TO THE LINKSLAND 579
TOKYO SKETCHES 1525
TOM REBER'S LAST RETREAT 12
TOMBSTONES 34
TOO TOUGH TO DIE 171
TORNADO PRATT 934
TOUCHING THE FIRE 812
TOUGH DRAW 890
A TOWER FOR THE SUMMER HEAT 872
THE TOWERS OF THE SUNSET 818
TOWNSHIPS 98
TRACK OF THE CAT 1536
TRADE SECRETS 1283
TRADING WITH THE ENEMY 1170
TRAGIC MOUNTAINS 1352
THE TRAIL HOME 509

TRAIL OF MURDER 1152
THE TRAIL TO BUDDHA'S MIRROR 81
TRANSCENDENCE 578
THE TRANSFORMATION OF AMERICAN LAW, 1870-1960 443
THE TRANSFORMED CELL 833
TRANSIT OF VENUS 1034
TRANSLATED WOMAN 1473
TRAVELS ON MY ELEPHANT 1175
TRAVELS WITH TED AND NED 1234
♦ TREASURES 71
TREE OF LIFE 795
THE TRESPASSERS 944
TRESPASSING HEARTS 268
TRIAL BY FIRE 201
♦ TRIAL BY WATER 1323
TRIALS OF THE EARTH 1100
THE TRIATHLETES 1030
TRIBAL SECRETS 802
TRIBES 809
TRIBES 1355
♦ TRICK OF THE EYE 739
TRICK OR TREAT 131
TRIUMPH 1410
TROMBONE 347
TROPIC OF DECEIT 1528
TRUCK STOP RAINBOWS 806
THE TRUELOVE 277
♦ TRUMAN 517
THE TRUNK MURDERESS: WINNIE RUTH JUDD 1158
TRUST TERRITORY 82
THE TRUTH ABOUT THE SAVOLTA CASE 631
TRYING TO SMILE 419
TUMULT AND SILENCE AT SECOND CREEK .. 1483
TURBULENCE 1391
THE TURING OPTION 738
TURN SIGNALS ARE THE FACIAL EXPRESSIONS OF AUTOMOBILES 520
TURNING BACK THE SUN 567
THE TURNING POINT 762
TURNING POINT 1289
TURNING RIGHT 380
TURNING THE TABLES 1546
TURTLE MEAT AND OTHER STORIES 1201
♦ TURTLE MOON 132
THE TWELFTH MAN 358
TWENTY-FIRST-CENTURY MANAGEMENT 653
THE 27-INGREDIENT CHILI CON CARNE MURDERS 1338
TWICE BLESSED 16
TWICE UPON A TIME 946
TWILIGHT 66
THE TWILIGHT OF SOVEREIGNTY 841
TWO HALVES OF NEW HAVEN 495
TWO LEAPS ACROSS A CHASM 408
TWO NATIONS 92
TWO TO TANGO 806
THE TYPE C CONNECTION 601
THE TYRANNY OF HISTORY 1295

UFO CHRONICLES OF THE SOVIET UNION 105
THE UGLY LITTLE BOY 1094
THE ULTRA-MAGIC DEALS 1431
ULVERTON 1151
THE UNAUTHORIZED VERSION 297
THE UNBOUNDED MIND 1359
THE UNCERTAINTY OF EVERYDAY LIFE 1915-1945 704
AN UNCOMMON MURDER 1537
UNDER AN OPEN SKY 88
UNDER CONTRACT 96
UNDERSTANDING THE DEAD SEA SCROLLS 660
UNDERWORLD 200
UNDUE PROCESS 1157
UNEQUAL VERDICTS 1176
UNHOLY GHOSTS 1090
THE UNIVERSE STORY 1243
UNIVERSE 2 222
THE UNMAKING 1075
UNPARDONABLE SINS 373
UNQUENCHABLE FIRE 423
THE UNQUIET EARTH 338
UNSUITABLE ARRANGEMENTS 1517
UNTIL YOUR HEART STOPS 1277
UNVEILING THE EDGE OF TIME 963
♦ UNWILLINGLY TO VEGAS 884
UP THE INFINITE CORRIDOR 1481
UP THE UNIVERSITY 1492
♦ UPON THIS ROCK 1550
US 1459
USED TO KILL 1337

VALENTINA'S ITALIAN FAMILY FEAST 246
VALENTINE 1086
THE VAN 626
VAN GOGH'S ROOM AT ARLES 1520
♦ VANISH WITH THE ROSE 631
THE VANISHED CHILD 16
VANISHING POINTS 863
THE VAST MEMORY OF LOVE 793
THE VENERABLE BEAD 1144
THE VENETIAN MASK 1328
VENUS IN COPPER 143
THE VERSATILE GRAIN AND THE ELEGANT BEAN 246
VERTIGO PARK 1560
VERY OLD BONES 133
THE VERY RICH HOURS 1038
A VERY VENETIAN MURDER 431
♦ VICTORY SECRETS OF ATTILA THE HUN 1363
VIETNAM ABOVE THE TREETOPS 158
♦ A VIOLENT ACT 1563
VIRGIN OR VAMP 1097
VIRGIN TIME 706
THE VIRTUAL CORPORATION 1031
VISIONARY LEADERSHIP 970
A VISIT HOME 1454
VITA AND HAROLD 595
VOICE OF THE EAGLE 563
THE VOICE OF THE EARTH 597
VOICES OF SUMMER 1402
♦ THE VOLCANO LOVER 635
VOODOO, LTD. 880
A VOW OF CHASTITY 216
VOYAGE OF THE DEVILFISH 734
VOYAGER FROM XANADU 450
VOYAGES OF THE HEART 291
THE VULTURE INVESTORS 708

♦ WAGES OF SIN 627
WAITING FOR RAIN 225
♦ WAITING TO EXHALE 346

WAKE THE DEAD 1219
WAKE UP LITTLE SUSIE 104
♦ THE WAKING SPELL 936
♦ A WALK AMONG THE TOMBSTONES 1004
♦ THE WALK INTO MORNING 1526
A WALK THROUGH FIRE 865
WALKING DEAD MAN 1154
WALKING DUNES 745
WALKING INTO THE RIVER 1079
WANTING ONLY TO BE HEARD 1007
THE WAR AGAINST GRAVITY 1463
THE WAR AGAINST WOMEN 298
WAR AND TELEVISION 645
THE WAR OF THE SKY LORDS 503
WARREN BUFFETT 1107
THE WARRIOR WITHIN 970
THE WARRIORS OF GOD 1202
THE WARS OF OUR ANCESTORS 555
WAS 349
WAS IT A RAT I SAW? 278
WATCHING TV WITH THE RED CHINESE 813
WATER AND LIGHT 441
WATERGATE IN AMERICAN MEMORY 599
WATERMARK 365
THE WAY AHEAD 712
THE WAY HOME 1295
THE WAY I WAS 1165
THE WAY MEN THINK 32
WAY PAST COOL 137
THE WAY WE NEVER WERE 1031
WE SAY NO 585
WE WERE ALWAYS FREE 518
♦ WE WERE SOLDIERS ONCE...AND YOUNG 1113
WEDDED TO CRIME 450
THE WEDDING DRESS 814
♦ WEDNESDAY'S CHILDREN 768
THE WEIGHT OF LIGHT 137
THE WEIMAR REPUBLIC 376
WELCOME TO THE OASIS 428
THE WEREWOLF MURDERS 430
♦ THE WEREWOLVES OF LONDON 1222
WET MIND 235
WHAT A PIECE OF WORK 792
WHAT DID I DO? 1173
♦ WHAT IT TAKES 582
WHAT JOHNNY SHOULDN'T READ 823
WHAT REMAINS 1535
WHAT ROUGH BEAST? 1090
WHAT THE BONES TELL US 1430
WHAT TO DO BETWEEN BIRTH AND DEATH 1119
WHAT TO LISTEN FOR IN MOZART 706
WHAT WE SAVE FOR LAST 197
WHAT'S FOR DINNER? 914
♦ WHAT'$ IN IT FOR ME? 769
WHEN FEELING BAD IS GOOD 1168
♦ WHEN NIETZSCHE WEPT 693
WHEN PARENTS KIDNAP 1292
WHEN PARTNERS BECOME PARENTS 227
WHEN THE FIVE MOONS RISE 887
WHEN THE WORST THAT CAN HAPPEN ALREADY HAS 457
WHEN YOU CAN'T COME BACK 894
WHEN YOU'RE FROM BROOKLYN 900
WHERE BLUE BEGINS 1519
WHERE DO YOU STOP? 803
WHERE IS HERE? 744
♦ WHERE IS JOE MERCHANT? 733
WHERE THE BLUEBIRD SINGS TO THE LEMONADE SPRINGS 173
WHERE THE BUFFALO ROAM 305
WHISTLING IN THE DARK 586
WHISTLING PAST THE CHURCHYARD 1088
WHITE BUTTERFLY 573
WHITE JAZZ 797
THE WHITE RHINO HOTEL 198
THE WHITECHAPEL HORRORS 1020
WHO KILLED MY DAUGHTER? 511
WHO PROSPERS? 650
WHO WILL TELL THE PEOPLE 370
"WHOEVER FIGHTS MONSTERS..." 377
WHOLESOME HARVEST 842
WHORES IN HISTORY 1362
♦ WHY IN THE WORLD 368
WHY IS THIS COUNTRY DANCING? 1483
WHY JOHNNY CAN'T TELL RIGHT FROM WRONG 1108
WHY THE CONFEDERACY LOST 151
WIDE-BODY 1423
THE WILD BOAR 276
WILD ORCHIDS AND TROTSKY 1478
WILL THE LAST PERSON TO LEAVE THE PLANET PLEASE SHUT OFF THE SUN? 753
THE WIND MONKEY 3
THE WIND WON'T KNOW ME 1225
WINDOVER 686
THE WINDOWS OF EXPERIENCE 1042
WINE SNOBBERY 956
WINTER EYES 1149
♦ WINTER FIRE 1465
WINTER OF THE WOLVES 483
WINTER RETURN 483
THE WINTER WIDOW 146
♦ THE WISDOM OF SERPENTS 501
WITCH OF THE NORTH 1207
THE WITCH OF WATERGATE 748
WITH CHARITY TOWARD NONE 95
WITH FRIENDS LIKE YOU 1232
♦ WITH REAGAN 594
WITHIN TUSCANY 908
WITHOUT DUE PROCESS 1282
WITNESS OF BONES 1022
♦ WITNESS TO MY LIFE 309
♦ WITNESS TO THE TRUTH 872
THE WIVES OF HENRY VIII 1230
WOLF FLOW 221
♦ THE WOLF PATH 23
A WOMAN OF STYLE 1011
♦ WOMAN OF VALOR 507
A WOMAN SCORNED 1208
THE WOMAN WHO MARRIED A BEAR 359
WOMEN AND DOCTORS 523
WOMEN AND HORSES 64
WOMEN AND THEIR FATHERS 522
WOMEN IN POWER 27
WOMEN OF ALGIERS IN THEIR APARTMENT 1076
WOMEN OF GRANITE 629
WOMEN OF MYSTERY 357
WOMEN OF SAND AND MYRRH 683
THE WOMEN OUTSIDE 370
WOMEN RESPOND TO THE MEN'S MOVEMENT 826
WOMEN UNDER THE KNIFE 89
WOMEN WHO RUN WITH THE WOLVES 647

WONDERS OF THE WEST 1269
THE WORD OF A WOMAN 1171
THE WORK OF HUMAN HANDS 1487
♦ WORKING VICE 651
A WORLD LIT ONLY BY FIRE 374
A WORLD THE COLOR OF SALT 216
A WORLD WITHOUT WOMEN 376
WORLDS ENOUGH AND TIME 360
THE WORST OF TIMES 1426
THE WOUNDED 488
WRESTLING WITH LOVE 167
♦ WRITING DANGEROUSLY 1098
WRITTEN ON THE BODY 1466
WRONG 128
THE WRONG GUN 1019
THE WRONG HORSE 904
WULFSYARN 954
WYCLIFFE AND THE DEAD FLAUTIST 142

XANADU 1412
♦ X-RATED 1237

YAMUNA'S TABLE 1053
YANKEE SAMURAI 1168
YEAR 501 1546
A YEAR IN SAIGON 591
THE YEAR'S BEST FANTASY AND HORROR 818
THE YEAR'S BEST MYSTERY AND SUSPENSE
STORIES 1992 1282
THE YEAR'S BEST SCIENCE FICTION 641
YEARS OF DREAMS 131
YELLOW 1276
YELLOW RIBBON 763
YONDER 702
YORK FERRY 1455
YORUBA GIRL DANCING 863
YOU DON'T HAVE TO DIE 513
YOU HAVE THE RIGHT TO REMAIN SILENT 22
"YOU LIVE AND LEARN. THEN YOU DIE AND
FORGET IT ALL." 157
YOU MUST BE DREAMING 971
♦ YOU SEE, I HAVEN'T FORGOTTEN 655
♦ YOUNG MEN AND FIRE 832
YOUNG, WHITE, AND MISERABLE 437
YOUR BLUES AIN'T LIKE MINE 733
YOUR MONEY OR YOUR HEALTH 1047
♦ YOU'VE GOT TO HAVE BALLS TO MAKE IT IN
THIS LEAGUE 377

ZEALOTS FOR ZION 1231
THE ZEN MONASTIC EXPERIENCE 822
ZIGZAG 486
ZINKY BOYS 1095
ZOMBIES OF THE GENE POOL 22

YA/Children's Editor....Joanna Rudge Long
Editor....Anne Larsen
Associate Editor....Jeffrey Zaleski
Business Manager....Nancy Place
Assistant to the Editors....Mary Daley
Production Manager....Mara Frank

200 Park Avenue South
New York, NY 10003-1543
(212) 777-4554
Fax: (212) 979-1352

KIRKUS REVIEWS

ANNUAL CUMULATIVE CHILDREN'S/YA TITLE INDEX FOR 1992

A TO ZEN 1511
A WAS ONCE AN APPLE PIE 122
ABUELITA'S PARADISE 1132
ACID RAIN 121
♦ ACQUAINTED WITH THE NIGHT 1377
♦ ACTION 724
ADAM MOUSE'S BOOK OF POEMS 1070
ADRIFT 665
ADVENTUROUS SPIRIT 1262
AESOP'S FABLES 1305
AFRICA'S STRUGGLE FOR INDEPENDENCE 1502
AGAINST ALL OPPOSITION 52
♦ AGAINST THE STORM 670
AHYOKA AND THE TALKING LEAVES 723
AIDS 620
AIDS ISSUES 1065
♦ AJEEMAH AND HIS SON 1372
♦ AK 776
ALBERIC THE WISE 1504
ALBERT GOES HOLLYWOOD 57
♦ ALBERT'S PLAY 57
ALBION'S DREAM 923
♦ ALDO 112
ALEF-BET 726
♦ ALEX IN ROME 988
ALEX IS MY FRIEND 262
ALI BABA BERNSTEIN, LOST AND FOUND 1139
♦ ALL BUT ALICE 470
ALL IN THE BLUE UNCLOUDED WEATHER 325
♦ ALLERGIC TO MY FAMILY 614
ALMOST FAMOUS 1502
♦ ALPHA BETA CHOWDER 1384
ALPHABEASTS 1063
ALPHABET SOUP 1309
ALVIN'S FAMOUS NO-HORSE 1443
AM I BEAUTIFUL? 992
AMAL AND THE LETTER FROM THE KING 1134
AMAZING GRACE 115
♦ THE AMAZING POTATO 852
AMELIA'S FANTASTIC FLIGHT 180
AMERICA AND VIETNAM 469
AMERICA UNDERGROUND 117
AMERICA'S VIETNAM WAR 607
THE AMERICAN WILDERNESS AND ITS FUTURE 463
AMOS CAMPS OUT 925
♦ AMY ELIZABETH EXPLORES BLOOMINGDALE'S 1131
ANANSI FINDS A FOOL 917
♦ ANANSI GOES FISHING 612
THE ANCIENT CLIFF DWELLERS OF MESA VERDE 391
THE ANCIENT ONE 918
AND IN THE BEGINNING... 261
♦ AND THE GREEN GRASS GREW ALL AROUND 472
♦ AN ANGEL FOR SOLOMON SINGER 189
ANGELS ON ROLLER SKATES 465
THE ANIMAL ATLAS 545
ANIMAL BIOLOGY 923
THE ANIMAL KINGDOM 121
ANIMAL LIFE 1510
THE ANIMAL PARADE 1379
ANIMAL STEW 329
THE ANIMAL THAT DRANK UP SOUND 330
THE ANIMALS 1382
ANIMALS DON'T WEAR PAJAMAS 191
ANNA AND THE LITTLE GREEN DRAGON 547
ANNIE...ANYA 855
ANNIE PITTS, ARTICHOKE 1185
ANTARTICA 1066
ANTICS! 778
THE ANTIQUE STORE CAT 180
ANY KIND OF DOG 189
ANYPLACE BUT HERE 1385
AQUATIC ANIMALS IN THE WILD AND IN CAPTIVITY 667
ARCTIC HUNTER 1378
"ARE THERE ANY QUESTIONS?" 847
ARTHUR BABYSITS 1252
AN ASIAN TRAGEDY 987
♦ ASLEEP, ASLEEP 547
♦ AT CHISTMASTIME 1386
♦ ATTABOY, SAM! 326
AUNT ELAINE DOES THE DANCE FROM SPAIN 1257
♦ AUNT HARRIET'S UNDERGROUND RAILROAD IN THE SKY 1507

BABAR'S BATTLE 666
BABY BLUES 928
THE BABY ZOO 54
BABY-O 180
♦ BACK HOME 1070
BACKFIELD PACKAGE 1059
THE BACKWARDS WATCH 849
BAD BOY 59
BAD TIMES, GOOD FRIENDS 1195
♦ BARD OF AVON 926
BARRY'S SISTER 613

THE BATHWATER GANG GETS DOWN TO BUSINESS ... 1509
THE BATTLE OF LEXINGTON AND CONCORD . 261
THE BATTLE OF SIR COB AND SIR FILBERT ... 191
BAWSHOU RESCUES THE SUN ... 618
BEACH BALL--LEFT, RIGHT ... 468
BEA'S 4 BEARS ... 261
BEASTIE ... 540
THE BEASTS OF BETHLEHEM ... 1062
BEATING THE DRUM ... 1576
♦ BEAUTY AND THE BEAST ... 1318
THE BEAVER BOYS ... 404
BEAVERS BEWARE! ... 49
BECOME A BIRD AND FLY! ... 1447
BEES DANCE AND WHALES SING ... 857
♦ THE BEGGARS' RIDE ... 1065
BEHIND THE KING'S KITCHEN ... 545
BELLE STARR ... 254
BELLES OF THE BALLPARK ... 1573
BENJAMIN FRANKLIN ... 607
THE BEST BUG TO BE ... 256
THE BEST HALLOWEEN OF ALL ... 928
BETWEEN THE CRACKS ... 1195
BEWARE OF BOYS ... 320
BEWARE OF THE AUNTS! ... 332
THE BIG ALFIE OUT OF DOORS STORYBOOK . 1378
BIG BEAR'S TREASURY ... 1305
BIG BROTHER IS WATCHING ... 850
THE BIG DEAL ... 849
THE BIG FISH ... 326
BIG PUMPKIN ... 925
THE BIG WANDER ... 1377
BIGFOOT AND OTHER LEGENDARY CREATURES 261
BIKE TRIP ... 60
BILLY AND BELLE ... 777
BILLY THE GREAT ... 1061
♦ BILLY'S BEETLE ... 256
♦ BINGO BROWN'S GUIDE TO ROMANCE ... 609
A BIRTHDAY BASKET FOR TIA ... 1132
THE BITE OF THE GOLD BUG ... 668
THE BLABBERMOUTHS ... 728
THE BLACKSMITH AND THE DEVILS ... 1184
♦ THE BLUE BETWEEN THE CLOUDS ... 402
♦ BLUE HERON ... 112
♦ BLUE SKIN OF THE SEA ... 785
♦ THE BOGGART ... 1570
BOO! IT'S HALLOWEEN ... 1067
BOODIL MY DOG ... 1312
♦ BOOTS AND HIS BROTHERS ... 613
BOOTS AND THE GLASS MOUNTAIN ... 782
BOOTSIE BARKER BITES ... 1126
BORIS THE BORING BOAR ... 1130
BOTH SIDES NOW ... 1191
♦ A BOWL OF MISCHIEF ... 1446
A BOY BECOMES A MAN AT WOUNDED KNEE 1137
THE BOY WHO SAILED WITH COLUMBUS ... 393
BOYS HERE--GIRLS THERE ... 1257
BRAVO, TANYA ... 464
A BREAK WITH CHARITY ... 924
BREAKING THE SOUND BARRIER ... 985
THE BREMEN TOWN MUSICIANS ... 474
THE BREMEN TOWN MUSICIANS ... 474
BREWSTER'S COURAGE ... 780
THE BRIDGE BOOK ... 847
THE BRIDGES OF SUMMER ... 924
BRIGHT DAYS, STUPID NIGHTS ... 852
THE BRIGHTEST LIGHT ... 1313
♦ BRINGING NETTIE BACK ... 1386
BRINGING THE FARMHOUSE HOME ... 856
BROADWAY CHANCES ... 671
♦ THE BROKEN BRIDGE ... 397
THE BROODY HEN ... 1300
BROTHER BILLY BRONTO'S BYGONE BLUES BAND 608
BROTHERS LIKE FRIENDS ... 779
♦ BUBBLE TROUBLE ... 1258
♦ BULL RUN ... 1571
BURIED IN ICE ... 392
BURTON AND THE GIGGLE MACHINE ... 255
♦ BURY MY BONES BUT KEEP MY WORDS ... 1502
♦ THE BUS PEOPLE ... 1438
BUSY O'BRIEN AND THE CATERPILLAR PUNCH BUNCH ... 188
A BUSY YEAR ... 547
BUT NO CANDY ... 1377

C. EVERETT KOOP ... 986
CACTUS ... 992
CALAMITY JANE ... 989
CALICO AND TIN HORNS ... 1126
CAMPING IN THE TEMPLE OF THE SUN ... 323
CANNONBALL RIVER TALES ... 1447
♦ CAN'T YOU SLEEP, LITTLE BEAR? ... 58
CAREERS FOR ANIMAL LOVERS ... 60
CAREERS FOR PEOPLE WHO LIKE TO PERFORM .. 57
CAREERS IN BASEBALL ... 1500
CARETAKERS OF THE EARTH ... 1572
♦ CARIBBEAN CARNIVAL ... 1138
CARL'S MASQUERADE ... 1263
♦ CARMINE THE CROW ... 1188
THE CARROT WAR ... 615
THE CAT AND THE FIDDLE AND MORE ... 1057
THE CAT CAME BACK ... 1509
THE CAT THAT COULD SPELL MISSISSIPPI ... 1255
THE CATARACT OF LODORE ... 675
CAUTION! THIS MAY BE AN ADVERTISEMENT ... 464
♦ THE CELLAR ... 538
CENTERFIELD BALLHAWK ... 717
THE CHANGELING ... 53
CHARLIE PARKER PLAYED BE BOP ... 853
THE CHEMO KID ... 467
♦ CHEROKEE BAT AND THE GOAT GUYS ... 846
THE CHERRY TREE ... 466
CHESTER THE OUT-OF-WORK DOG ... 1316
♦ CHICKEN SUNDAY ... 188
CHICO MENDES ... 321
CHILD OF FAERIE, CHILD OF EARTH ... 398
A CHILD OF THEIR OWN ... 854
CHILD STAR ... 58
CHILDREN OF CLAY ... 1509
♦ CHILDREN OF THE DUST BOWL ... 1134
CHILDREN'S ATLAS OF NATIVE AMERICANS ... 1134
CHILDREN'S BIBLE STORIES ... 1569
THE CHILLING HOUR ... 922
CHRISTMAS COUNTING ... 1383
CHRISTMAS EVE AT SANTA'S ... 1383
A CHRISTMAS SONATA ... 1192
THE CHRISTMAS WITCH ... 1256
♦ CHRISTOPHER COLUMBUS ... 619
♦ CHURCH AND STATE ... 1129
CIRCUS ... 322
THE CIRCUS ... 620
CITY SOUNDS ... 996

CIVIL WAR! ... 616
CLAP YOUR HANDS ... 321
A CLEARING IN THE FOREST ... 115
CLEVERSTICKS ... 929
THE CLOCK ... 50
COACHING MS. PARKER ... 611
♦ COAST TO COAST ... 1185
THE COCK, THE MOUSE, AND THE LITTLE RED HEN ... 55
COCKATOOS ... 929
COFFIN ON A CASE ... 1373
COLIN POWELL ... 854
COLIN POWELL ... 1448
COLOR ... 404
THE COLOR BOX ... 393
COME BACK, SALMON ... 403
THE COMING OF THE BEAR ... 615
THE COMMON COLD AND THE FLU ... 1499
THE COMMONWEALTH OF INDEPENDENT STATES ... 1569
A CONEY TALE ... 329
THE CONQUEST OF THE WEST ... 330
CORAL REEF ... 399
CORALS ... 392
CORETTA SCOTT KING ... 670
THE COTTONTAIL CAPER ... 471
♦ COUNT! ... 51
COUSIN MARKIE AND OTHER DISASTERS ... 779
♦ CRAZY ALPHABET ... 182
CRINKLEROOT'S GUIDE TO KNOWING THE TREES ... 331
CROCODILE BURNING ... 856
♦ CROW CHIEF ... 182
CROWN OF LIFE ... 777
CRUMBLING CASTLE ... 989
THE CRY OF THE WOLF ... 1307
THE CURSE OF THE TROUBLE DOLLS ... 397
♦ CUSTER ... 539
THE CUT-UPS CRACK UP ... 722

D.C. HOPPER ... 119
THE DAFFODILS ... 671
DAFFY DOWN DILLIES ... 53
DANCERS IN THE GARDEN ... 1066
DANNY AIN'T ... 919
DARK HEART ... 778
DARK MOON ... 674
THE DARK-THIRTY ... 1313
THE DARLING BOYS ... 1130
DATING DINOSAURS AND OTHER OLD THINGS 258
DAVID AND JONATHAN ... 473
DAVID'S SONGS ... 919
THE DAY BEFORE CHRISTMAS ... 1185
THE DAY THE LIFTING BRIDGE STUCK ... 404
A DEADLY PROMISE ... 187
DEAR BROTHER ... 111
DEAR DR. BELL...YOUR FRIEND, HELEN KELLER ... 1260
DEAR MOM, GET ME OUT OF HERE! ... 1440
♦ DEAR NOBODY ... 1059
DEL-DEL ... 779
DESERT DECEMBER ... 1187
DEVIL'S BRIDGE ... 1374
♦ DIANE GOODE'S BOOK OF SILLY STORIES AND SONGS ... 1129
DIEGO RIVERA ... 1506
DIGGING UP TYRANNOSAURUS REX ... 1504
DINAH FOR PRESIDENT ... 722
DINOSAUR DRESS UP ... 728
THE DINOSAUR QUESTION AND ANSWER BOOK . 996
DINOSAUR VALLEY ... 1505
DINOSAURS BEFORE DARK ... 993
DINOSAURS TO THE RESCUE ... 403
DINOTOPIA ... 921
DIRTY KURT ... 190
THE DISCOVERERS OF AMERICA ... 322
♦ DITHER FARM ... 719
THE DIVING BELL ... 676
DO BUNNIES TALK? ... 51
DOCTOR DE SOTO GOES TO AFRICA ... 786
DR. GRAVITY ... 1376
DOG CRAZY ... 253
DON'T BE AFRAID, AMANDA ... 614
DON'T BE S.A.D. ... 118
DON'T BLAME ME! ... 259
DON'T YOU KNOW THERE'S A WAR ON? ... 1385
♦ DO-OVER ... 927
DORRIE AND THE HAUNTED SCHOOLHOUSE .. 1068
DOWN CAME A BLACKBIRD ... 1450
DOWN UNDER ... 543
DRAGON ... 1184
♦ DRAGON KITE OF THE AUTUMN MOON ... 674
DRAGON POEMS ... 611
THE DRAGON THAT ATE SUMMER ... 544
DRAGON WAR ... 725
♦ THE DRAGONFLY'S TALE ... 329
DRAGON'S BAIT ... 994
DRAGON'S FAT CAT ... 56
♦ DRAW ME A STAR ... 1126
DREAM SPINNER ... 1309
DREAMCATCHER ... 328
DREAMSONG ... 1313
THE DRESS I'LL WEAR TO THE PARTY ... 1070
DRIFTING SNOW ... 1378
DRUGS IN THE BODY ... 546
♦ DRYLONGSO ... 1255
♦ DUCKAT ... 52

E.B. WHITE ... 536
EACH ORANGE HAD EIGHT SLICES ... 182
EARTHQUAKE AT DAWN ... 536
♦ EAST O' THE SUN AND WEST O' THE MOON 1253
THE EASTER EGG FARM ... 461
EDDIE'S LUCK ... 120
♦ EDITH WILSON ... 669
EENY, MEENY, MINEY MOLE ... 402
ELEANOR, ARTHUR, AND CLAIRE ... 1186
ELECTING A U.S. PRESIDENT ... 398
ELEPHANT HAVE RIGHT OF WAY ... 780
AN ELEPHANT NEVER FORGETS ITS SNORKEL .. 677
ELEPHANTS CALLING ... 858
THE ELEPHANT'S WRESTLING MATCH ... 930
ELIJAH'S ANGEL ... 1315
ELLIE'S BIRTHSTONE RING ... 1442
AN ELLIS ISLAND CHRISTMAS ... 1190
ELMER AND THE CHICKENS VS. THE BIG LEAGUE ... 60
♦ ELMER BLUNT'S OPEN HOUSE ... 1066
♦ EMILY ... 1438
EMMA AND FRECKLES ... 776
EMMY ... 1375
♦ THE ENCHANTED CASTLE ... 1263

ENCOUNTER ... 402
ERMA BOMBECK ... 667
ERNEST HEMINGWAY ... 468
ERNI CABAT'S MAGICAL WORLD OF MONSTERS 667
THE ESCAPE OF MARVIN THE APE ... 1138
ESKIMO BOY ... 53
ETHICS ... 472
♦ THE EXILES ... 1381
EXPERIMENTS THAT EXPLORE RECYCLING ... 183
EXTRAORDINARY EYES ... 1264
AN EYE FOR COLOR ... 1509
EYE OF THE BEHOLDER ... 1443
THE EYES OF KID MIDAS ... 1508

A FAIRY TALE ... 543
THE FALCON'S WING ... 251
FAMILIES ARE FUNNY ... 116
FAMILY KARATE ... 1186
FAMILY SECRETS ... 181
FAMOUS ASIAN AMERICANS ... 118
THE FANTASTIC STAY-HOME-FROM-SCHOOL DAY ... 324
FARM BOY'S YEAR ... 258
♦ FARMER DUCK ... 401
FATHER AND SON ... 1574
FATHER DIVINE ... 59
♦ FEAR THE CONDOR ... 715
♦ FEATHERS ... 723
FEATHERS AND TAILS ... 1063
THE FIELD BEYOND THE OUTFIELD ... 399
THE FIELDS AND THE HILLS ... 1057
FIESTA! ... 1448
FIGHTING WORDS ... 187
♦ FINDING MY VOICE ... 1190
FINN'S ISLAND ... 535
FIRE! ... 677
THE FIREBIRD ... 189
♦ THE FIRE-RAISER ... 1309
FIRST GRADE KING ... 330
FIRST SNOW, MAGIC SNOW ... 1058
FISH FRY TONIGHT ... 467
♦ FISH SOUP ... 1257
A FIT OF SHIVERS ... 1183
♦ FIVE BAD BOYS, BILLY QUE, AND THE DUSTDOBBIN ... 1133
THE FLEDGLINGS ... 781
FLIGHT #116 IS DOWN ... 50
FLIT, FLUTTER, FLY! ... 1444
FLORENCE GRIFFITH JOYNER ... 539
FLOSS ... 122
FLYAWAY GIRL ... 1254
FOG ... 1129
THE FOLK ART COUNTING BOOK ... 546
THE FOLKS IN THE VALLEY ... 546
FOOD TECHNOLOGY ... 540
FOOL'S HILL ... 1187
THE FOOLS' WAR ... 1379
A FOOT IN THE GRAVE ... 249
FOOTPRINTS AND SHADOWS ... 1059
FOR THE LIFE OF LAETITIA ... 1573
♦ THE FORTUNE-TELLERS ... 985
FOUR FIERCE KITTENS ... 668
THE FOUR GALLANT SISTERS ... 719
FOX AND BEAR ... 619
A FOX GOT MY SOX ... 1576
♦ FOX OUTFOXED ... 678
FRANK THOMPSON ... 1384
FRANKENSTEIN'S HAMSTER ... 848
FREEDOM OF EXPRESSION ... 1507
♦ FREEDOM'S CHILDREN ... 1505
FRIDA KAHLO ... 1572
THE FRIENDLY SNOWFLAKE ... 1507
FRIENDS IN TIME ... 716
THE FRIENDSHIP BOOK ... 1504
THE FRIENDSHIP SONG ... 120
FROG, DUCK, AND RABBIT ... 114
FROG ODYSSEY ... 785
FROM ARCHETYPE TO ZEITGEIST ... 1063
FROM THE HEART ... 1575
FRONT PORCH STORIES AT THE ONE-ROOM SCHOOL ... 926
FUNNY YOU SHOULD ASK ... 464
FUNNY YOU SHOULD ASK ... 1449
FUNNYBONE ... 49
FURRY ... 185
THE FUTURE OF YEN-TZU ... 327
THE FUTURE-TELLING LADY ... 1567

GALILEO AND THE UNIVERSE ... 858
GAMBLING IN AMERICA ... 1253
GEORGE AND MATILDA MOUSE AND THE MOON ROCKET ... 462
GEORGE WASHINGTON ... 920
GEORGIA, ARMENIA, AND AZERBAIJAN ... 1577
GERTRUDE, THE BULLDOG DETECTIVE ... 331
♦ GHOST EYE ... 1184
THE GHOST FAMILY MEETS ITS MATCH ... 1140
A GHOST OF A CHANCE ... 666
♦ GHOST SONG ... 1133
GHOST TRAIN ... 996
GHOSTLY TALES OF LOVE AND REVENGE ... 776
A GIFT FOR A GIFT ... 670
THE GIFT OF THE TREE ... 260
THE GILDED CAT ... 535
THE GIRAFFE THAT WALKED TO PARIS ... 672
♦ THE GIRL WHO LOVED CATERPILLARS ... 1191
♦ THE GIRL WITH THE GREEN EAR ... 468
THE GLASS ANGELS ... 1188
THE GLASS HOUSE PEOPLE ... 542
THE GLASS MENORAH ... 1070
THE GLASS MOUNTAIN ... 1131
GO HANG A SALAMI! I'M A LASAGNA HOG! ... 996
THE GO-BETWEEN ... 184
THE GODMOTHER TREE ... 724
GOING LIVE ... 534
♦ GOING ON A WHALE WATCH ... 922
♦ GOING TO SLEEP ON THE FARM ... 672
GOING WEST ... 58
THE GOLD OF DREAMS ... 54
GOLDEN BEAR ... 474
THE GOLDEN DEER ... 324
♦ THE GOLDEN GOOSE BOOK ... 1058
THE GOLDEN LOCKET ... 394
GOLDILOCKS AND THE THREE BEARS ... 1508
♦ GONNA SING MY HEAD OFF! ... 1257
THE GOOD STEPMOTHER ... 675
THE GOOD, THE BAD, AND THE GOOFY ... 544
GOOD TIMES ON GRANDFATHER MOUNTAIN ... 186
GOOD-BYE, BILLY RADISH ... 1384
GOODBYE VIETNAM ... 995
GOODNESS GRACIOUS! ... 113
GOODNIGHT TO ANNIE ... 1069

GOPHER TAKES HEART 1577
GORILLAS 1568
♦ GRACE 782
GRANDFATHER'S DAY 1135
GRANDMA'S LATKES 1069
♦ GRANDPA PUTTER AND GRANNY HOE 323
THE GREAT ADVENTURE OF WO TI 331
THE GREAT ATLAS OF DISCOVERY 848
THE GREAT CHANGE 1450
GREAT DAYS OF A COUNTRY HOUSE 254
THE GREAT DEEDS OF HEROIC WOMEN 1448
THE GREAT MOSQUITO, BULL, AND COFFIN CAPER 1311
♦ THE GREAT PUMPKIN SWITCH 851
THE GREAT SQUIRREL UPRISING 252
THE GREAT SUMMER CAMP CATASTROPHE ... 724
GREEDYANNA 620
A GREEK TEMPLE 1505
♦ THE GREEN GOURD 612
♦ GREETINGS FROM SANDY BEACH 254
GREGORY, MAW, AND THE MEAN ONE 1060
GRIM AND GHOSTLY GOINGS-ON 997
THE GROWN-UP TRAP 327
GUINEA PIGS 727
GULLIVER'S TRAVELS 1316
GUN CONTROL 187
GYPSYWORLD 994

♦ HANS CHRISTIAN ANDERSEN FAIRY TALES .. 1499
♦ HAPPY BIRTHDAY, MARTIN LUTHER KING ... 1575
HAPPY BURPDAY, MAGGIE McDOUGAL! 669
THE HAPPY HEDGEHOG BAND 678
♦ THE HARMONY ARMS 1256
HARRY AND CHICKEN 675
THE HAYMEADOW 783
HAZEL THE GUINEA PIG 473
HAZEL'S CIRCLE 321
HENRY AND MUDGE AND THE LONG WEEKEND 329
HERE COMES THE RECYCLING TRUCK! 472
HIAWATHA 1060
♦ HICKORY DICKORY DOCK 185
HIDE-AND-SEEK IN THE YELLOW HOUSE 472
THE HIGHEST FORM OF KILLING 1260
HILARY AND THE TROUBLEMAKERS 721
HIS ROYAL BUCKLINESS 1377
THE HISTORY AND ACHIEVEMENT OF THE NAACP 1503
HOANG ANH 538
HOANG BREAKS THE LUCKY TEAPOT 609
HOBKIN 537
HOME 724
HOME BY FIVE 1140
HONEST ABE 1573
THE HONEY HUNTERS 1314
HOPE AND RECOVERY 473
HOPSCOTCH AROUND THE WORLD 257
THE HOPSCOTCH TREE 1449
THE HORRENDOUS HULLABALOO 781
HORROR AT THE HAUNTED HOUSE 991
THE HORSES OF CENTRAL PARK 399
THE HORSESHOE CRAB 1440
A HOUSE FULL OF STRANGERS 850
THE HOUSE I LIVE IN 545
THE HOUSE THAT CRACK BUILT 788
THE HOUSE THAT JACK BUILT 788
HOW A SHIRT GREW IN THE FIELD 1067
HOW MANY DAYS TO MY BIRTHDAY? 1373
HOW MY FAMILY LIVES IN AMERICA 257
HOW RAVEN BROUGHT LIGHT TO PEOPLE 322
HOW THE ANIMALS GOT THEIR COLORS 404
♦ HOW THE STARS FELL INTO THE SKY 188
HOW TO HUNT BURIED TREASURE 987
HOWLING FOR HOME 1569
HUGH CAN DO 917
HUGO'S BABY BROTHER 548
HUGS 1574
♦ HUMBUG 918
HUMMINGBIRDS 1449
HURRAY FOR THE FOURTH OF JULY 261
HUSKINGS, QUILTINGS, AND BARN RAISINGS ... 1577

I AM AN ARTIST 1058
I AM SOMEBODY! 255
I FEEL LIKE DANCING 787
I HATE MY HERO 1261
I HAVE A LOOSE TOOTH 998
I HAVE ANOTHER LANGUAGE 329
I KNOW A PLACE 179
I NEVER TOLD AND OTHER POEMS 326
♦ I SAW ESAU 782
I SPEAK FOR THE WOMEN 1574
I SPY 1132
I WANT TO GO HOME 727
THE ICE CREAM STORE 922
IDA B. WELLS-BARNETT 400
♦ IF ROCK AND ROLL WERE A MACHINE 1440
IF YOU EVER MEET A WHALE 1446
I'LL TAKE YOU TO MRS COLE! 324
"I'M NOT SLEEPY" 181
IMAGE AND SUBSTANCE 925
AN IMPOSSUMBLE SUMMER 534
IN MY TENT 1194
IN THE EYES OF THE CAT 535
♦ IN THE MONTH OF KISLEV 1189
IN THE TIME OF TROUBLE 1511
♦ AN INDIAN WINTER 464
INNER CHIMES 1263
INSECTS AND SPIDERS 187
INSIDE THE WHALE 782
INTO THE MUMMY'S TOMB 1193
INTRODUCING MICHELANGELO 471
IRAQ 1503
IS KISSING A GIRL WHO SMOKES LIKE LICKING AN ASHTRAY? 784
ISHI'S TALE OF LIZARD 1255
ISLAND BABY 991
ISLAND CHILD 678
AN ISLAND CHRISTMAS 991
IT CAME FROM OUTER SPACE 112

J.R.R. TOLKIEN 392
JACK AND THE BEANSTALK 1196
JACK'S FANTASTIC VOYAGE 1308
♦ THE JADE STONE 546
♦ JAMES BEAR'S PIE 257
JASON AND THE LIZARD PIRATES 787
JEFFREY STRANGEWAYS 673
JENNIFER MURDLEY'S TOAD 462
JENNY AND THE GRAND OLD GREAT-AUNTS ... 119
JENNY'S BEAR 259
JERRY'S GHOSTS 398
♦ JESS WAS THE BRAVE ONE 613

♦ JESUS' CHRISTMAS PARTY 1183
A JEWISH HOLIDAY ABC 332
JIM HEDGEHOG AND THE LONESOME TOWER 256
JIM HEDGEHOG'S SUPERNATURAL CHRISTMAS 990
JIM UGLY 463
JINGLE THE CHRISTMAS CLOWN 1186
JOCASTA CARR, MOVIE STAR 1187
JOEY'S WAY 1126
JOHN JAMES AUDUBON 1062
JOHN MUIR 856
JONAH AND THE WHALE 192
JONATHAN AND HIS MOMMY 1196
JOSEPH STALIN 1511
JOSHUA AND BIGTOOTH 666
JOSIE SMITH AND EILEEN 615
JOSIE'S TROUBLES 1065
JUMBO 1372
JUMPING JENNY 542
JUNE IS A TUNE THAT JUMPS ON A STAIR 788
♦ JUNE 29, 1999 1262
JUNGLES 189
JUNIE B. JONES AND THE STUPID SMELLY BUS 993
JUST LIKE MARTIN 215

KATE'S TURN 48
KATHY'S HATS 1131
KATIE AND THE DINOSAURS 787
KATIE'S TRUNK 1136
THE KEEPSAKE CHEST 397
KELLY 'N' ME 1379
KELSEY'S RAVEN 542
KENJI AND THE MAGIC GEESE 991
THE KEYS TO MY KINGDOM 547
KIDS 929
KIDS STILL HAVING KIDS 1251
KINDERTRANSPORT 1441
THE KING, THE PRINCESS, AND THE TINKER ... 54
THE KINGFISHER ILLUSTRATED
ENCYCLOPEDIA OF ANIMALS 1439
THE KING'S EQUAL 1066
KIPPER 395
KIPPER'S TOYBOX 1130
KISS ME, JANIE TANNENBAUM 1383
♦ KISS THE DUST 539
THE KITTEN BOOK 185
KLARA'S NEW WORLD 928
KNEE HOLES 180
KNICK KNACK PADDYWACK 187
KNIGHT'S WYRD 1253
KNITWITS 1135
♦ KNOW ABOUT ABUSE 1188
KOI AND THE KOLA NUTS 1309
KOYA DELANEY AND THE GOOD GIRL BLUES 114
THE KREMLIN COUP 470
KRINDLEKRAX 471

L. FRANK BAUM 716
LA BELLA MAGELLONA AND THE LITTLE
CAVALIER 182
LADYBUG 1372
THE LAND AND PEOPLE OF ITALY 1510
THE LAND AND PEOPLE OF PAKISTAN 928
THE LAND AND PEOPLE OF SPAIN 930
♦ THE LAND OF GOLD 1373
LAND OF HOPE 1447
LAND OF YESTERDAY, LAND OF TOMORROW . 665
THE LAST VOYAGE OF THE MISTY DAY 325
LAURA INGALLS WILDER 1371
LEAP FROG FRIDAY 1311
♦ THE LEAVING 401
THE LEAVING MORNING 849
THE LEMONADE BABYSITTER 1510
LEONORA O'GRADY 720
LESBIAN AND GAY RIGHTS 1505
LET FREEDOM RING 1380
LET'S GO TO THE PETTING ZOO WITH JUNGLE
JACK 115
LET'S MAKE A NOISE 122
♦ LETTERS FROM A SLAVE GIRL 1380
♦ LETTERS FROM RIFKA 921
♦ LETTING SWIFT RIVER GO 929
LIARS 852
THE LIE 675
♦ THE LIFE AND TIMES OF THE APPLE 118
♦ LIFE IN THE DESERT 1067
LIFE'S A FUNNY PROPOSITION, HORATIO 853
LIGHT 114
LIGHT AND SHADOW 613
LIGHTNING INSIDE YOU 715
♦ L'IL SIS AND UNCLE WILLIE 253
LILY AND MISS LIBERTY 675
LILY AND THE PRESENT 1315
♦ THE LION AND THE LITTLE RED BIRD 672
THE LION WHO HAD ASTHMA 116
LISTEN TO THE NIGHTINGALE 1254
THE LISTENING SILENCE 616
LITHUANIA 1508
A LITTLE BIT DEAD 1259
LITTLE BROTHER 48
LITTLE DRACULA GOES TO SCHOOL 190
LITTLE EIGHT JOHN 927
LITTLE ELEPHANT'S WALK 116
THE LITTLE FLOWER KING 1507
♦ LITTLE FROG'S SONG 56
LITTLE MOP LOST 1504
♦ LITTLE MOUSE'S PAINTING 618
LITTLE OBIE AND THE FLOOD 856
LITTLE RABBIT'S EASTER SURPRISE 610
LITTLE SISTER FOR SALE 52
A LITTLE WITCH MAGIC 1306
THE LIZZIE BORDEN TRIAL 1383
THE LOBSTER AND IVY HIGGINS 609
THE LOG OF CHRISTOPHER COLUMBUS 59
LOLLOPY 322
THE LONG ROAD TO GETTYSBURG 614
LONG SPIKES 319
LOOK OUT, LOOK OUT, IT'S COMING! 857
♦ LOOK UP, LOOK DOWN 465
LOOKING AT THE MOON 783
♦ LOOP THE LOOP 463
LORENZO THE NAUGHTY PARROT 1310
LOSING THINGS AT MR. MUDD'S 667
LOST CIVILIZATIONS 466
THE LOST SAILOR 1127
LOVE FLUTE 1129
THE LOVELY SUMMER 399
LUCKY RUSSELL 1384
♦ LUCY PEALE 784
LUCY'S WINTER TALE 1060
♦ LUNCH 1254
LUNCH WITH AUNT AUGUSTA 113
THE LUTE'S TUNE 323

THE MACMILLAN BOOK OF BASEBALL STORIES 1501
MADAM C.J. WALKER 858
MAGGIE MAB AND THE BOGEY BEAST 716
MAGGIE'S WHOPPER 249
MAGIC BEACH 395
THE MAGIC HOUSE 113
MAGIC JOHNSON 669
THE MAGIC SCHOOL BUS ON THE OCEAN FLOOR 919
THE MAGIC WOOD 1136
THE MAGNIFICENT NOSE 920
MA'II AND COUSIN HORNED TOAD 1439
MAIZON AT BLUE HILL 1318
MAKE ME A PEANUT BUTTER SANDWICH 930
MALCOLM X 1506
MAMA, I WANT TO SING 1188
THE MAN WHO KEPT HOUSE 1372
THE MAN WHO LIT THE STARS 987
THE MAN WHO LOVED CLOWNS 1386
THE MAN WHO WAS TOO LAZY TO FIX THINGS 620
MANDELA 394
THE MANSION IN THE MIST 846
MARIA 1317
♦ MARIA ESCAPES 775
MARIEL OF REDWALL 184
MARJORY STONEMAN DOUGLAS 726
THE MARVELLOUS BLUE MOUSE 722
MARVIN REDPOST 1508
MARY MARONY AND THE SNAKE 186
MASAI AND I 1131
MATHEW MICHAEL'S BEASTLY DAY 1310
MATILDA, ... 461
MATRESHKA 1306
MATTER AND ENERGY 1502
♦ MATTHEW WHEELOCK'S WALL 995
MATTHEW'S MEADOW 250
MATTIE 716
MAUD 986
♦ MAX IN HOLLYWOOD, BABY 1310
MAX MALONE, SUPERSTAR 394
MAYFIELD CROSSING 1575
ME, MY SISTER, AND I 1260
MEET POSY BATES 535
MEG'S STORY 48
THE MEIJI RESTORATION 48
THE MEMORY BOX 112
MERCY'S MILL 1064
THE MERRY MULDOONS AND THE BRIGHTEYES AFFAIR 992
♦ MESSIAH 1376
MIGHTY TREE 254
MIKE FINK 1062
MILLIE AND THE MUD HOLE 192
MILO'S TOOTHACHE 1312
MIND TOOLS 1252
"MINE WILL," SAID JOHN 997
MIN-YO AND THE MOON DRAGON 255
MIRETTE ON THE HIGH WIRE 1313
THE MISSING 'GATOR OF GUMBO LIMBO 536
♦ MISSING MAY 120
MISSISSIPPI CHALLENGE 1262
MR. BOHM AND THE HERRING 1127
MR. McMOUSE 1190
♦ MISTER TOAD 1140
MISTY'S TWILIGHT 777
MOE THE DOG IN TROPICAL PARADISE 1449
MOLASSES FLOOD 992
MOLE AND SHREW STEP OUT 1064
MOM'S BEST FRIEND 1125
♦ MONSTER SOUP 919
MONTY 260
MOO MOO, BROWN COW 618
♦ THE MOON AND I 462
THE MOON BRIDGE 1260
MOON JUMP 1568
THE MOON LADY 1135
♦ MOON ROPE/UN LAZO A LA LUNA 1128
MOON WAS TIRED OF WALKING ON AIR 986
♦ THE MOONBOW OF MR. B. BONES 186
MOOSE FOR KIDS 1571
MOOSE STREET 1258
MOP, MOONDANCE, AND THE NAGASAKI KNIGHTS 923
MORE HALLOWEEN HOWLS 858
♦ MORNING GIRL 1059
THE MOST TIMID IN THE LAND 465
MOTHER EARTH 258
♦ A MOTHER FOR CHOCO 185
MOTHER MURPHY 54
MOTHER'S BLESSING 617
MOUNTAIN JACK TALES 1376
THE MOUSE BRIDE 250
MRS. FITZ'S FLAMINGOS 548
♦ MRS. KATZ AND TUSH 396
MUHAMMAD ALI 50
MUSH! 1067
THE MUSIC OF SUMMER 183
MY BUDDY 1314
MY CHILDHOOD IN NAZI GERMANY 610
MY DAY WITH NUMBERS 548
MY FATHER IS IN THE NAVY 540
MY FATHER, THE NUTCASE 1439
MY FIRST BOOK OF TIME 613
MY FIRST BOOK OF WORDS 190
MY FIRST KWANZAA BOOK 1196
MY GRANDFATHER'S HAT 332
MY GREAT-AUNT ARIZONA 116
MY NAME IS SAN HO 542
MY OLD TEDDY 403
MY SISTER ANNIE 1571
MY STEPFATHER SHRANK! 1374
MY VERY OWN HALLOWEEN 1578
MYSTERY IN MIAMI BEACH 1128
MYTHS AND LEGENDS FROM GHANA FOR AFRICAN-AMERICAN CULTURES 1139

NAT TURNER 465
NATURE IN ART 328
♦ NAVAJO CODE TALKERS 1437
NEIGHBORHOOD ODES 616
NELSON MANDELA 119
NEPTUNE PRINCESS 618
NEW BIG HOUSE 669
THE NEW, IMPROVED GRETCHEN HUBBARD ... 1307
NEW KID ON SPURWINK AVE. 610
NEWF 1063
NICE WORK, LITTLE WOLF! 723
NIEN CHENG 1578
♦ THE NIGHT OF THE WHIPPOORWILL 1445
♦ THE NIGHT OF WISHES 847
♦ THE NIGHT SHIMMY 121
THE NIGHTINGALE 320
NO DOGS ALLOWED 1374

NO PLACE TO BE 250
NO TIGERS IN AFRICA 854
NOAH'S ARK 918
NOAH'S ARK 1070
♦ NOAH'S CATS AND THE DEVIL'S FIRE 118
NOBODY'S MOTHER IS IN SECOND GRADE 924
THE NOISEMAKERS 987
THE NOISY GIANTS' TEA PARTY 1381
♦ NORTHERN LULLABY 1307
♦ NOT A SWAN 851
NOT FOR A BILLION GAZILLION DOLLARS ... 1253
NOT YET, YVETTE 186
NUMBERS AT PLAY 786

♦ AN OCEAN WORLD 1261
OH, LITTLE JACK 678
♦ OH, THOSE HARPER GIRLS! 539
♦ OLD BLACK FLY 391
THE OLD MAN AND THE FIDDLE 781
THE OLD, OLD MAN AND THE VERY LITTLE BOY 1060
THE OLD RED ROCKING CHAIR 674
THE OLD WOMAN AND HER PIG 1379
ON A HOT, HOT DAY 330
ONE COLD NIGHT 1441
ONE DAY, TWO DRAGONS 726
ONE EARTH, A MULTITUDE OF CREATURES . 1315
100 QUESTIONS AND ANSWERS ABOUT AIDS . 1129
ONE OF THE BOYS 612
♦ ONE POTATO, TU 616
ONE RED ROOSTER 181
ONE SMILING GRANDMA 1312
THE ONE THAT GOT AWAY 322
ONE WHITE SAIL 547
THE ONE WHO CAME BACK 469
ONLY CHILD 394
OPERATION SIBERIAN CRANE 1441
THE ORANGE BOOK 1313
♦ ORFE 1385
THE ORIGINAL FREDDIE ACKERMAN 1378
ORPHAN 721
♦ ORPHEUS 1191
OSCAR DE MEJO'S ABC 847
♦ OTTERS UNDER WATER 1057
OUR ENDANGERED PLANET: ANTARCTICA ... 725
♦ OUR SOLAR SYSTEM 998
OUR TEACHER'S HAVING A BABY 1068
OUT OF STEP 1372
♦ OVER THE GREEN HILLS 727
OWL 1446
OWL BABIES 1317
THE OXFORD BOOK OF ANIMAL POEMS 1503
THE OXFORD BOOK OF SCARY TALES 1382

PACIFIC CROSSING 1194
♦ PADDY'S POT OF GOLD 325
PAJAMA PARTY 184
PANCHO'S PIÑATA 1069
♦ THE PAPER BAG PRINCE 926
PAPER MAGIC 117
PAT-A-CAKE 1138
PATRICK 321
PEACE ON EARTH 1311
PEACE TALES 858
A PEDDLER'S DREAM 1134
PEOPLE OF THE SACRED ARROW 990
PEOPLE, PEOPLE, EVERYWHERE! 855
THE PERFECT SPOT 608
PESTICIDES 1568
PET HAMSTERS 1578
PETER SPIER'S CIRCUS 1194
PETER'S TRUCKS 191
PETEY MORONI'S CAMP RUNAMOK DIARY 919
PETROUCHKA 1318
PHILOMENE 788
PIANO MAN 676
♦ PICK-UP STICKS 51
PICNIC AT MUDSOCK MEADOW 1133
THE PIG IN THE POND 1317
PIGEON, PIGEON 717
♦ THE PIGMAN AND ME 1263
PIGS FROM 1 TO 10 989
PINKY AND REX GO TO CAMP 256
PINS AND NEEDLES 57
PIONEERING SPACE 1064
PIONEERS 55
PLACES OF REFUGE 723
POLLY VAUGHN 469
THE POOF POINT 1450
POOR BADGER 56
POOR GIRL, RICH GIRL 676
♦ POOR MONTY 253
POPCORN PARK ZOO 783
POPULATION 1259
PORKER'S TAXI 1506
PRETTY POLLY 921
THE PRIMROSE WAY 1189
♦ THE PRINCE OF THE POND 1259
PRINCE WILLIAM 397
THE PRINCESS AND THE MOON 1445
THE PRINCESS AND THE PEA 1068
THE PROMISE 778
A PROMISE TO THE SUN 396
PROPHETS OF DOOM 251
PROUD ROOSTER AND THE FOX 262
THE PROVING GROUND 1437
PUPPY LOVE 988
PUSS IN BOOTS 256

THE QUEEN'S HOLIDAY 930
QUESTIONS 1139

RACHEL PARKER, KINDERGARTEN SHOW-OFF . 1382
THE RAGGEDY RED SQUIRREL 924
THE RAIN FOREST 183
A RAINBOW BALLOON 922
RAINFLOWERS 1385
RAINY DAY DREAM 1252
RAINY DAY RHYMES 189
THE RANDOM HOUSE BOOK OF HOW THINGS WERE BUILT 320
THE REAL McCOY 1578
A REAL NICE CLAMBAKE 677
RECKLESS RUBY 541
RECYCLE! 393
RECYCLING 785
♦ RED BEAR 56
RED DANCING SHOES 1576
RED DAY, GREEN DAY 720
♦ RED DRAGONFLY ON MY SHOULDER 49
RED FOX ON THE MOVE 787
RED RIDING HOOD 717

♦ RED-DIRT JESSIE 1192
♦ REMBRANDT 544
RESCUE! 1310
♦ THE RETURN OF FREDDY LEGRAND 1251
RETURN OF THE SHADOWS 1138
♦ RHINOS FOR LUNCH AND ELEPHANTS FOR SUPPER! 327
RICHES 1255
♦ A RIDE ON THE RED MARE'S BACK 851
RIFFRAFF 1570
THE RIGHTEOUS REVENGE OF ARTEMIS BONNER 1258
RIKKI-TIKKI-TAVI 1131
THE RIME OF THE ANCIENT MARINER 251
RINALDO, THE SLY FOX 1193
♦ RING O'ROSES 1058
♦ RISING VOICES 719
A RIVER RAN WILD 251
RIVER RATS 617
RODNEY'S INSIDE STORY 857
♦ ROLLING ROSE 472
ROSE MEETS MR. WINTERGARTEN 669
ROSES SING ON NEW SNOW 331
ROSIE AND THE YELLOW RIBBON 668
♦ THE ROUGH-FACE GIRL 326
ROWAN 997
ROZ AND OZZIE 538
RUBY MAE HAS SOMETHING TO SAY 855
RUMBLE THUMBLE BOOM! 990
♦ RUSSIAN GYPSY TALES 1501

SABBATH LION 1196
THE SACRED HARVEST 1383
SAFE AT HOME! 1125
SAILOR BEAR 545
SAINT VALENTINE 1447
SALLY ANN ON HER OWN 776
SALLY'S ROOM 462
SALT 1069
SAM PANDA AND THUNDER DRAGON 1501
SAM VOLE AND HIS BROTHERS 1317
♦ SAMI AND THE TIME OF THE TROUBLES 537
♦ THE SAMURAI'S DAUGHTER 1316
SARA RACCOON AND THE SECRET PLACE 1439
SAVE MY RAINFOREST 857
SAVITRI 190
SCARECROW! 1132
THE SEA AND I 1259
THE SEA-BREEZE HOTEL 728
THE SEASHORE BOOK 788
THE SECRET ELEPHANT OF HARLAN KOOTER 1187
THE SECRET ROOM 1137
A SEED, A FLOWER, A MINUTE, AN HOUR 474
SEEING EYE WILLIE 920
♦ SENATOR 849
SERENA KATZ 328
♦ SEVEN BLIND MICE 473
SEVENTH-GRADE WEIRDO 995
SEXUALLY TRANSMITTED DISEASES 540
SHADES OF GREEN 719
SHADOW MAN 1375
SHADOWS IN THE WATER 1190
SHARKS 1569
SHEEP OUT TO EAT 994
SHIMMY SHAKE EARTHQUAKE 671
SHOCK WAVES 1262
SHOOT FOR THE MOON 538
SHOOTING STAR SUMMER 1264
SHORT CIRCUITS 1442
♦ SHORTCUT 1308
SHOW TIME AT THE POLK STREET SCHOOL 1442
THE SIERRA CLUB BOOK OF GREAT MAMMALS 1256
THE SIGN OF THE SEAHORSE 1184
THE SIGNMAKER'S ASSISTANT 677
SILLY BILLY! 1062
♦ SILLY SALLY 332
THE SILVER TREE 786
THE SIMPLE PEOPLE 775
SINCE 1920 1136
SING TO THE SUN 1068
SINGER TO THE SEA GOD 1567
THE SINGING GREEN 1132
SINGLE-PARENT FAMILIES 1512
SISTER YESSA'S STORY 848
SITTING ON THE FARM 116
SIX CREEPY SHEEP 988
♦ SKIPPING SCHOOL 1375
THE SKIRT 1261
THE SLEEPY BOOK 115
SLITHER McCREEP AND HIS BROTHER, JOE 403
SMALL AND FURRY ANIMALS 192
SNAKES 728
THE SNOW CAT 1189
♦ THE SNOW SPEAKS 1126
SNOW WHITE AND ROSE RED 1443
THE SNOWMAIDEN 723
SOAP SOUP 780
SOFIE'S ROLE 1130
SOJOURNER TRUTH 1446
SOLO PLUS ONE 398
SOMEBODY CALLED ME A RETARD TODAY...AND MY HEART FELT SAD 1314
♦ SOMEBODY CATCH MY HOMEWORK 1573
SOMEONE ELSE'S BABY 467
♦ SOMEWHERE IN THE DARKNESS 673
SOMEWHERE TODAY 921
SONATA FOR MIND AND HEART 608
SONG OF THE BUFFALO BOY 393
SOPHIE AND THE SIDEWALK MAN 400
SOPHIE'S TOM 850
SOUL DADDY 398
THE SOUL OF THE SILVER DOG 537
SOUP IN LOVE 55
SOUTH AND NORTH, EAST AND WEST 1066
SPACE CAMP 179
SPEAKING TO MIRANDA 1381
SPEEDWELL 1194
SPIDER KANE AND THE MYSTERY UNDER THE MAY-APPLE 541
SPIRALS, CURVES, FANSHAPES AND LINES 990
SPOONBILL SWAMP 254
SPREADING POISON 1574
SPRUCE THE MOOSE CUTS LOOSE 1384
♦ SQUASHED 1306
SQUIRREL WATCHING 122
STAR BABY 467
STARRING DOROTHY KANE 534
♦ STARRY NIGHT 926
♦ THE STEADFAST TIN SOLDIER 1371
♦ THE STEADFAST TIN SOLDIER 1138
♦ STEAL AWAY 111
STEGOSAURS 998

STEPHEN BIESTY'S INCREDIBLE CROSS-SECTIONS ... 853
♦ STEPHEN CRANE ... 617
♦ THE STINKY CHEESE MAN ... 1193
THE STINKY SNEAKERS CONTEST ... 1576
THE STORE THAT MAMA BUILT ... 720
STORMSEARCH ... 1137
STORMY WEATHER ... 989
♦ THE STORY OF THE CREATION ... 1577
STRANGE CREATURES ... 998
A STRANGER CALLS ME HOME ... 543
STREET RHYMES AROUND THE WORLD ... 619
STRING ... 553
STUFFER ... 541
♦ THE SUGAR-GUM TREE ... 402
♦ SUKEY AND THE MERMAID ... 260
SUMMER GIRL ... 470
SUMMER WHEELS ... 392
♦ SUNDIATA ... 1318
SUNFLAKES ... 1382
SUSANNAH AND THE PURPLE MONGOOSE MYSTERY ... 777
SWEET DREAMS, WILLY ... 112

THE TAINOS ... 612
TAKE A LOOK AT SNAKES ... 1191
TAKE CARE OF MY GIRL ... 1444
TAKE ME OUT TO THE BALLGAME ... 1572
TAKING TURNS ... 404
THE TALE OF ALADDIN AND THE WONDERFUL LAMP ... 1311
TALES FROM THE BAMBOO GROVE ... 927
TALES OF THE SEA ... 1316
TALKING LIKE THE RAIN ... 395
TALKING WALLS ... 779
TALL BOY'S JOURNEY ... 1445
A TALL STORY AND OTHER TALES ... 117
THE TAPESTRY CATS ... 927
TASMANIAN DEVIL ... 1128
TASTE OF SALT ... 994
TASTY POEMS ... 1500
TAXI CAT AND HUEY ... 721
TAXICAB TALES ... 259
THE TEDDY BEARS' PICNIC ... 395
TEEN PROSTITUTION ... 1256
TEENAGE FATHERS ... 1061
TEN OUT OF TEN ... 1445
TERRORISM ... 780
TERTIUS AND PLINY ... 1060
♦ THANK YOU, SANTA ... 1195
THAT'S THE SPIRIT, CLAUDE ... 997
THEMBA ... 1316
♦ THEODORE ROOSEVELT TAKES CHARGE ... 676
THINK LIKE AN EAGLE ... 678
THIRTEEN MOONS ON TURTLE'S BACK ... 320
♦ THE 13TH CLUE ... 1379
THIS IS A HOUSE ... 846
♦ THIS IS THE BEAR AND THE SCARY NIGHT ... 255
THIS IS THE HAT ... 1261
THIS IS THE KEY TO THE KINGDOM ... 179
♦ THIS QUIET LADY ... 725
THREE CATS ... 619
THE THREE LITTLE PIGS ... 855
♦ THREE LITTLE PIGS and THE BIG BAD WOLF ... 543
THREE LIVES TO LIVE ... 672
THREE WISHES ... 49
THREE YOUNG PILGRIMS ... 1061
THE THREE-DAY TRAFFIC JAM ... 778
THROUGH OUR EYES ... 1444
THROUGH THE MICKLE WOODS ... 1130
THUNDER ROLLING IN THE MOUNTAINS ... 541
THURGOOD MARSHALL ... 848
♦ TIGER ... 1305
TINKER JIM ... 1127
TO FIND THE WAY ... 1133
TO HEAL THE HEART OF A CHILD ... 845
TO THE SUMMIT ... 614
TO THE ZOO ... 184
TOAD ON THE ROAD ... 728
TOMATO SOUP ... 671
TOOHY AND WOOD ... 1064
THE TOOM COUNTY MUD RACE ... 466
TORY AND ME AND THE SPIRIT OF TRUE LOVE 1438
THE TOWER ROOM ... 611
THE TOWN MOUSE AND THE COUNTRY MOUSE 1308
TOWNSEND'S WARBLER ... 718
TRACKS ACROSS AMERICA ... 717
TRAIL FEVER ... 1312
TRANSRACIAL ADOPTION ... 1315
TRAVEL FAR, PAY NO FARE ... 1380
THE TREASURE BIRD ... 1375
TREASURE NAP ... 184
A TREE IN A FOREST ... 545
THE TREE THAT CAME TO STAY ... 1196
TREES ... 608
A TRIAL OF MAGIC ... 468
TRIANGLES ... 120
THE TROJAN HORSE ... 324
TROUBLE WITH TROLLS ... 1373
THE TROUBLE WITH UNCLE ... 918
THE TSAR'S PROMISE ... 1448
TULIPS ... 615
TUNA FISH THANKSGIVING ... 319
TUNES FOR BEARS TO DANCE TO ... 1252
THE TURNIP ... 1058
THE TURTLE WATCHERS ... 1192
♦ A TWILIGHT STRUGGLE ... 718
THE TWINKIE SQUAD ... 1189
THE TWINS, TWO BY TWO ... 191
TWO BADD BABIES ... 52
TYRONE GOES TO SCHOOL ... 1508

ULTRAMARINE ... 327
THE UNCERTAIN JOURNEY ... 328
UNCLE MAGIC ... 1186
UNCLE SHAMUS ... 252
♦ UNCLE'S NEW SUIT ... 471
UNDER THE BLACKBERRIES ... 674
UNDER THE MUMMY'S SPELL ... 781
UNDERCOVER TAILBACK ... 1500
♦ UNDERRUNNERS ... 395
UNITED THEY HATE ... 850
UNTOLD TALES ... 846
UP NORTH AT THE CABIN ... 716
UP THE WALL ... 727
UPSIDE DOWN ... 55

V IS FOR VICTORY ... 1512
VALERIE AND THE SILVER PEAR ... 1127
VATSANA'S LUCKY NEW YEAR ... 1572
VEGETARIAN COOKING AROUND THE WORLD . 1512
VENUS ... 190

THE VERY WINDY DAY 258
THE VICAR OF NIBBLESWICKE 51
THE VIEW 121
VIEW FROM THE AIR 1140
VIOLENCE ON AMERICA'S STREETS 462
A VISIT TO AMY-CLAIRE 259
THE VISUAL DICTIONARY OF PLANTS 786
VOICE MAGIC 60
VOYAGE TO THE BUNNY PLANET 1195
VOYAGER 854

WAIT FOR ME 925
WALK RABBIT WALK 1381
THE WALKING CATFISH 321
THE WALL 1312
THE WALLOPING WINDOW-BLIND 620
WALTER'S TAIL 253
WARM AS WOOL 1193
WATCH THE HOUSE 856
WATCHING THE ROSES 1254
WE ARE ALL GUILTY 250
THE WEEKEND WAS MURDER! 673
♦ WEEPING WILLOW 725
THE WEIRD THINGS IN NANNA'S HOUSE 192
WEIRDOS OF THE UNIVERSE, UNITE! 260
WHAT A BEAUTIFUL DAY! 1506
WHAT COMES IN SPRING? 394
♦ WHAT HEARTS 1307
WHAT HIS FATHER DID 183
WHAT INSTRUMENT IS THIS? 1443
WHAT MY SISTER REMEMBERED 784
WHAT SHAPE? 727
WHAT YOU DON'T KNOW CAN KILL YOU 47
♦ WHAT'S YOUR STORY? 533
♦ WHEN CATS DREAM 853
WHEN GRAMPA KISSED HIS ELBOW 252
WHEN HEROES DIE 1374
WHEN I'M ALONE 1575
WHEN I'M HUNGRY 1061
WHEN MAMA RETIRES 47
WHEN THE RIVERS GO HOME 257
WHEN THE ROAD ENDS 400
WHERE DOES IT GO? 1140
WHERE THE BROKEN HEART STILL BEATS ... 1258
WHERE'S MOUSE? 1500
WHERE'S MY TEDDY? 845
WHILE I SLEEP 534
WHISPERING IN THE PARK 113
WHISTLING THE MORNING IN 1065
♦ WHITE NINETEENS 666
♦ WHO CAME DOWN THAT ROAD? 851
WHO COMES WITH CANNONS? 1306
♦ WHO HARNESSED THE HORSE? 717
WHO IS THE BOSS? 323
WHO SHRANK MY GRANDMOTHER'S HOUSE? . 610
♦ "WHO WAS THAT MASKED MAN, ANYWAY?" .. 986
WHO'S ON FIRST? 1442
WHO'S THAT BANGING ON THE CEILING? 1314
♦ WHOO-OO IS IT? 117
WHY DO YOU SPEAK AS YOU DO? 1570
WHY THE SKY IS FAR AWAY 920
♦ THE WIDOW'S BROOM 1136
WILD BILL HICKOK 1317
WILD HORSE WINTER 1444
WILD IRIS BLOOM 466
WILD JAKE HICCUP 987
WILD MAGIC 1314
WILD, WILD WOLVES 403
WILDERNESS CAT 991
WILDFLOWER GIRL 1373
WILL THERE BE A LAP FOR ME? 182
WILL'S NEW CAP 1139
THE WILLOW PATTERN STORY 1128
THE WIND IN THE WILLOWS 718
THE WIND WARRIOR 611
THE WINGED CAT 720
WINGS ALONG THE WATERWAY 392
THE WITCH OF MAPLE PARK 1194
THE WITCH RETURNS 993
THE WIZARD IN THE WOODS 1136
THE WOLF 320
WOMEN MUSIC MAKERS 993
♦ WONDERFUL PUSSY WILLOWS 332
THE WONDERFUL TRAVELS AND ADVENTURES
OF BARON MUNCHHAUSEN 396
WONDERFUL WORMS 1442
THE WOODCUTTER'S COAT 1264
WOODY'S 20 GROW BIG SONGS 787
THE WORD PARTY 1441
♦ WORDS OF STONE 989
THE WORKERS' DETECTIVE 923
WORKING COTTON 1068
WORKING FROG 470
THE WORLD IN 1492 1308
WRIGGLY PIG 726
THE WRONG SIDE OF THE BED 1311

YANG THE YOUNGEST AND HIS TERRIBLE EAR . 722
YAXLEY'S CAT 401
THE YEAR THEY WALKED 57
YES, DEAR 1062
YOO HOO, MOON! 48
YOU CHEAT! 1061
♦ YOU HOLD ME AND I'LL HOLD YOU 181
YOU MUST KISS A WHALE 785
♦ YOU SILLY GOOSE 995
YOU'LL NEVER GUESS THE END 1386
YOUR INSIDES 1440
YOUR PET DINOSAUR 1135
YOU'RE MY NIKKI 668
YUKON RIVER 997

Z.A.P., ZOE, AND THE MUSKETEERS 721
THE ZEBRA-RIDING COWBOY 258
ZINNIA AND DOT 848
ZIP, WHIZ, ZOOM! 929
ZOMO THE RABBIT 1069
♦ ZOO 1568
ZOODLES 1314
A ZOOFUL OF ANIMALS 609

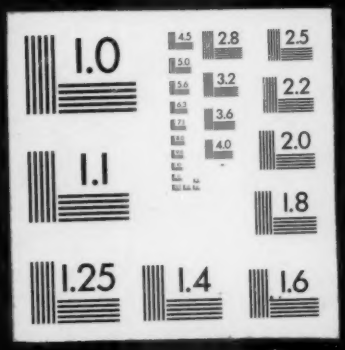
1.0
2.8
2.5
3.2
2.2
3.6
4.0
2.0
1.1
1.8
1.25
1.4
1.6